

Creating Topological Art with Maya, XGen and Arnold

Lee Griggs

Technical Author at Solid Angle

Test and document the Arnold renderer for Maya, Cinema 4D, Houdini and Softimage.

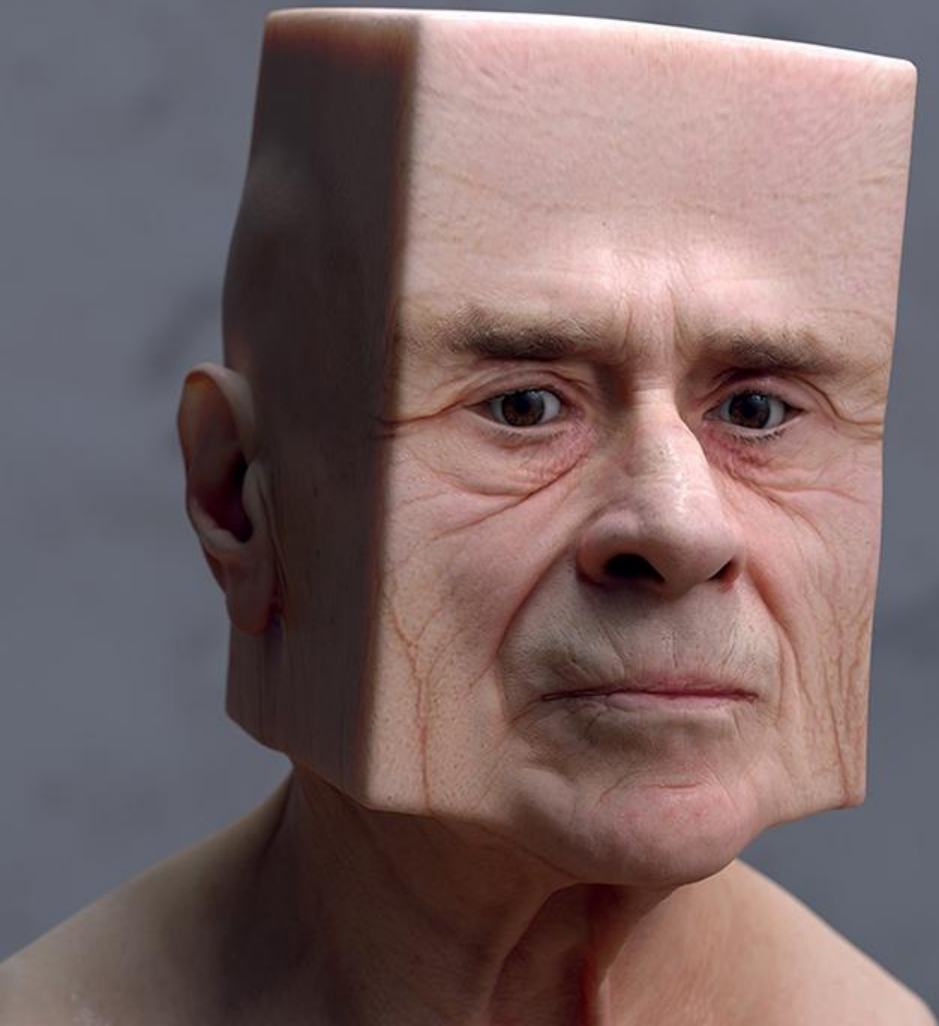

**“Let’s talk
about cubes”**





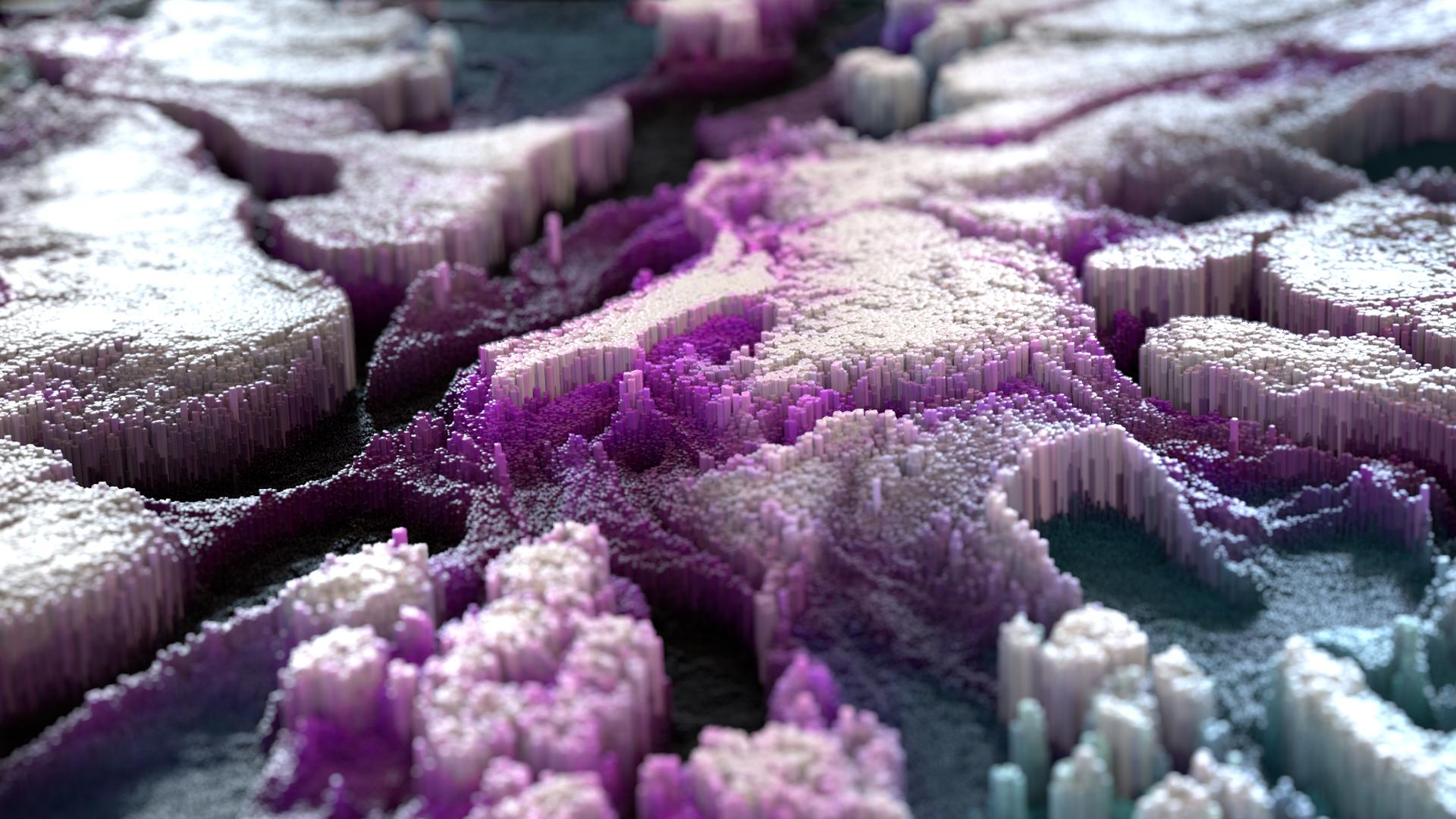

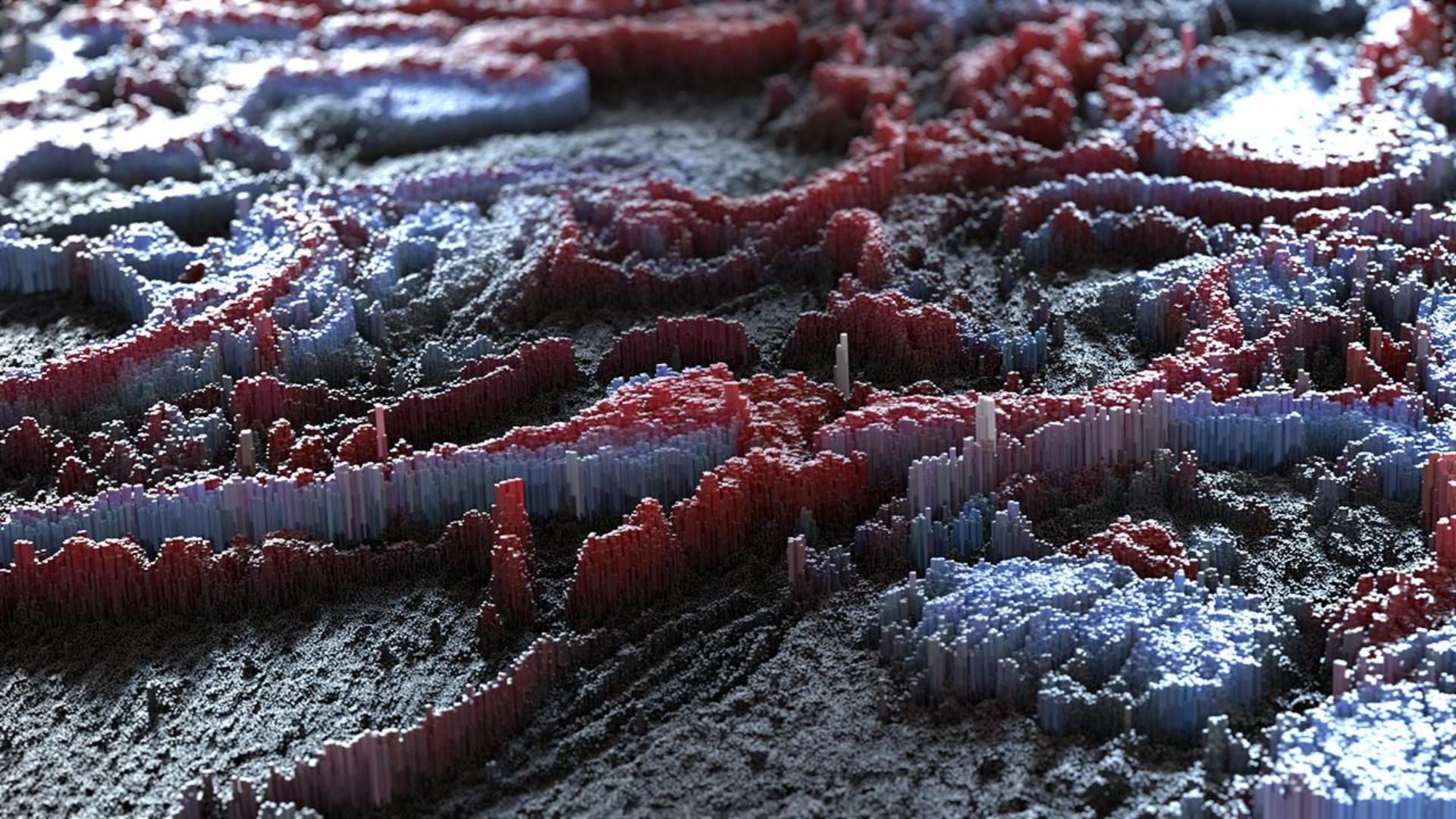



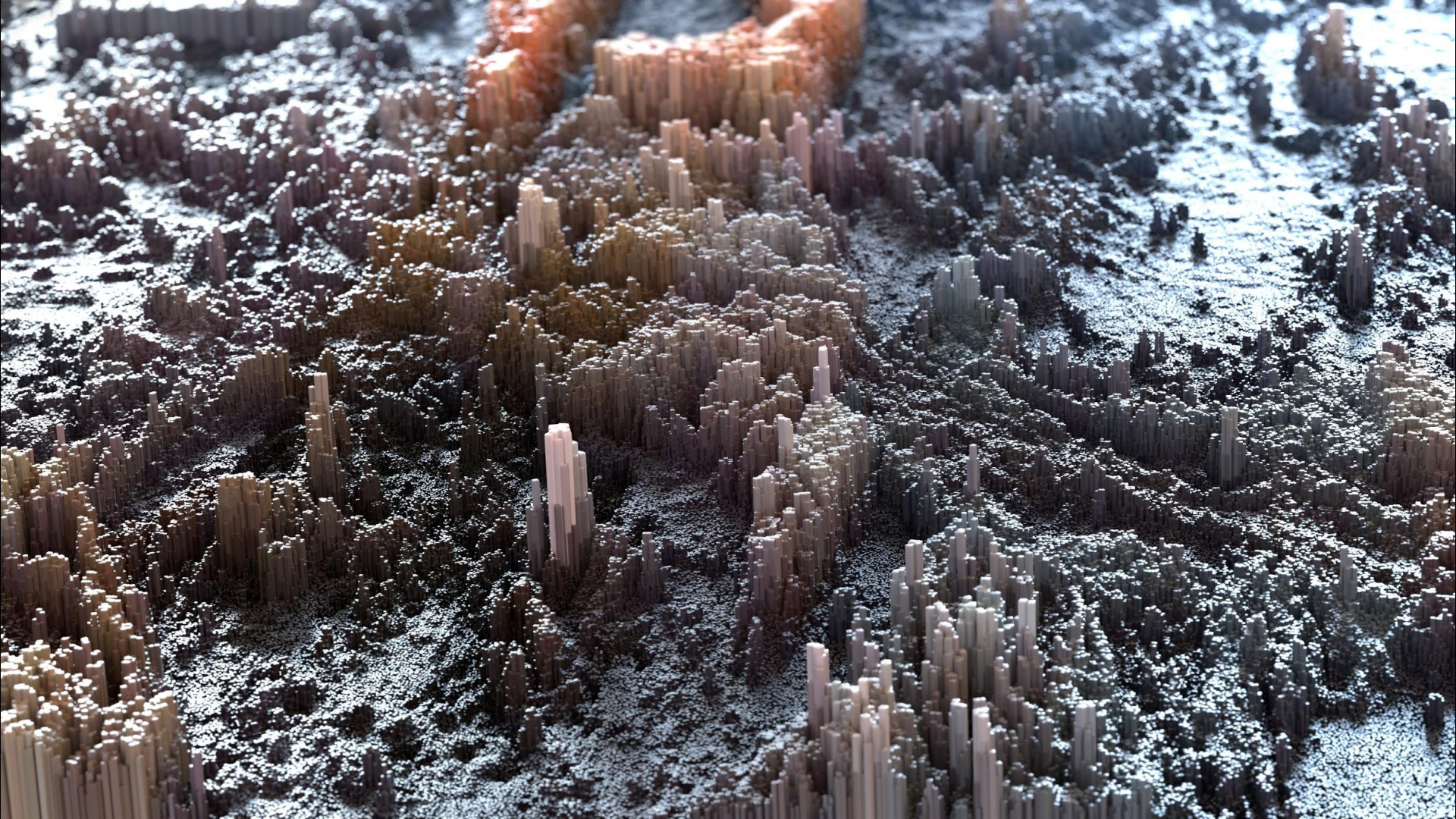

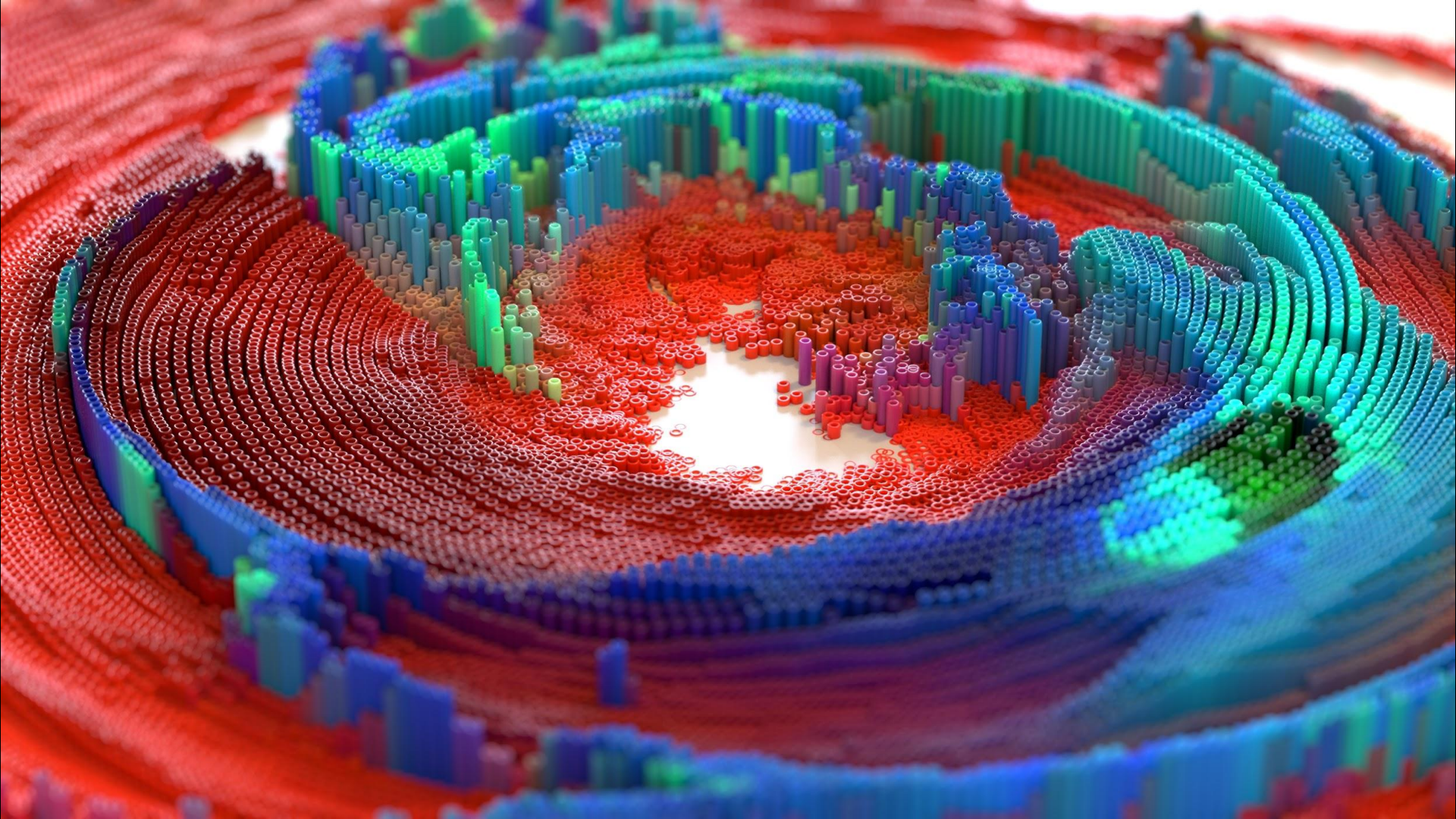

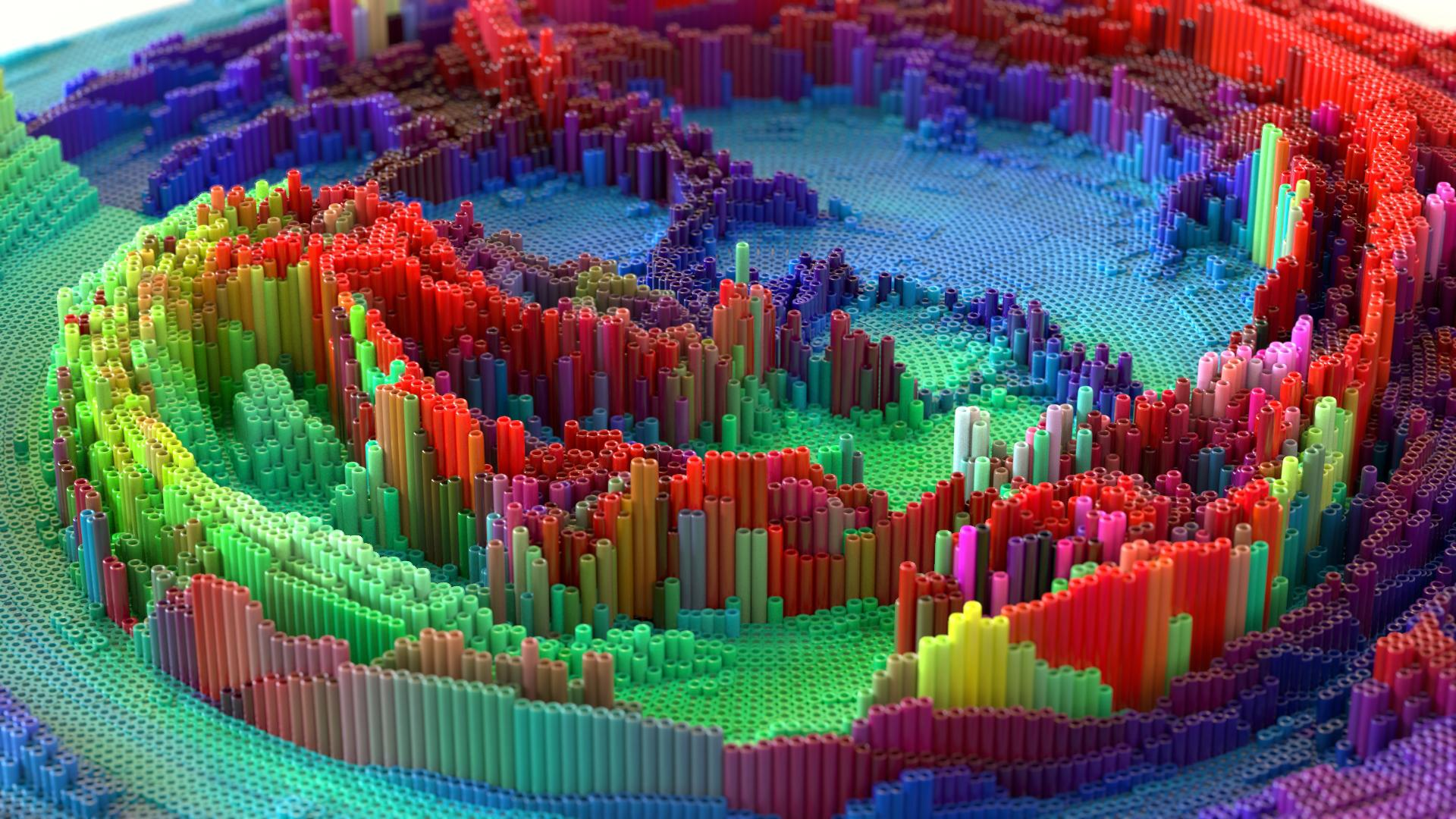

Inspiration



















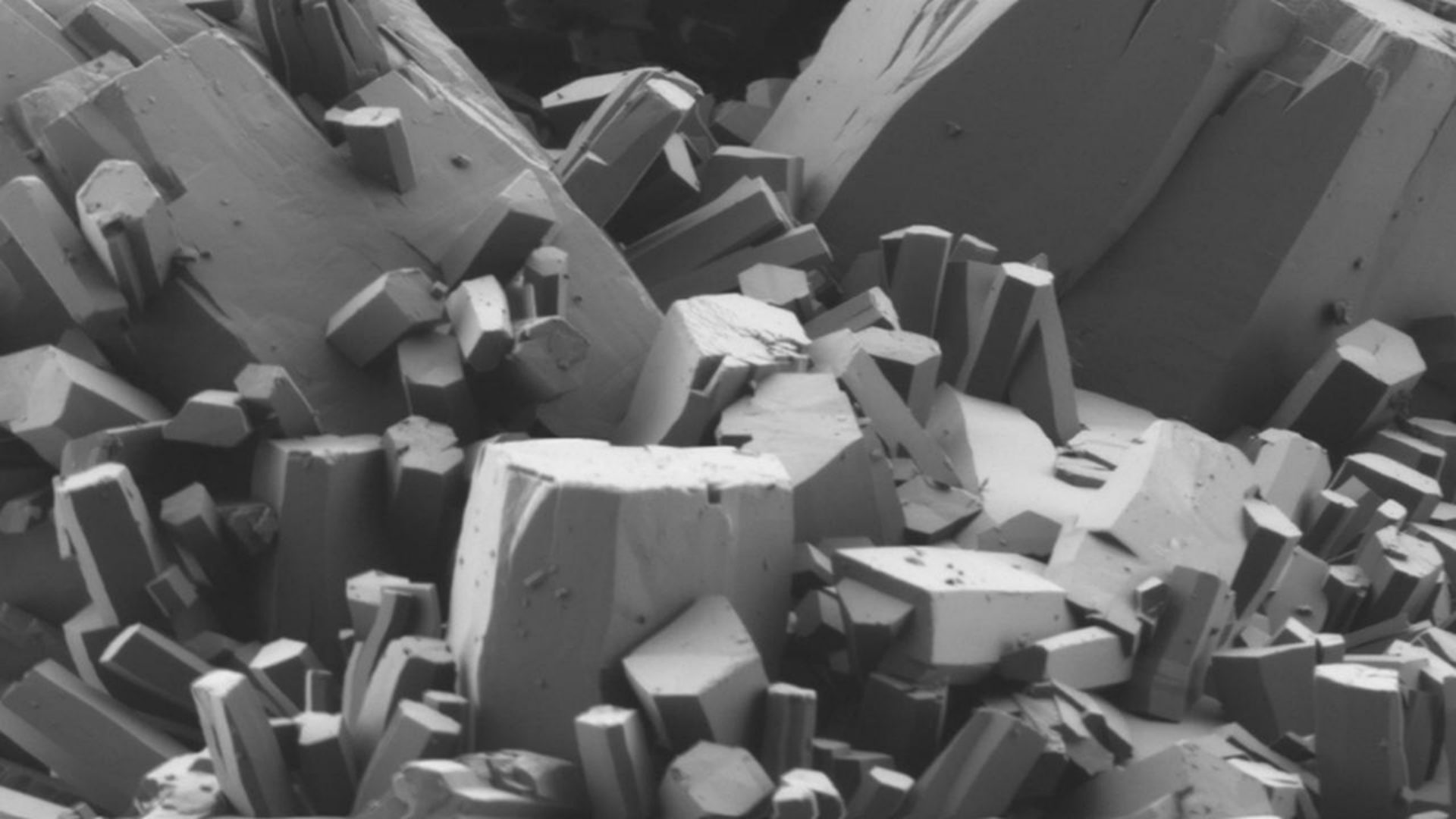





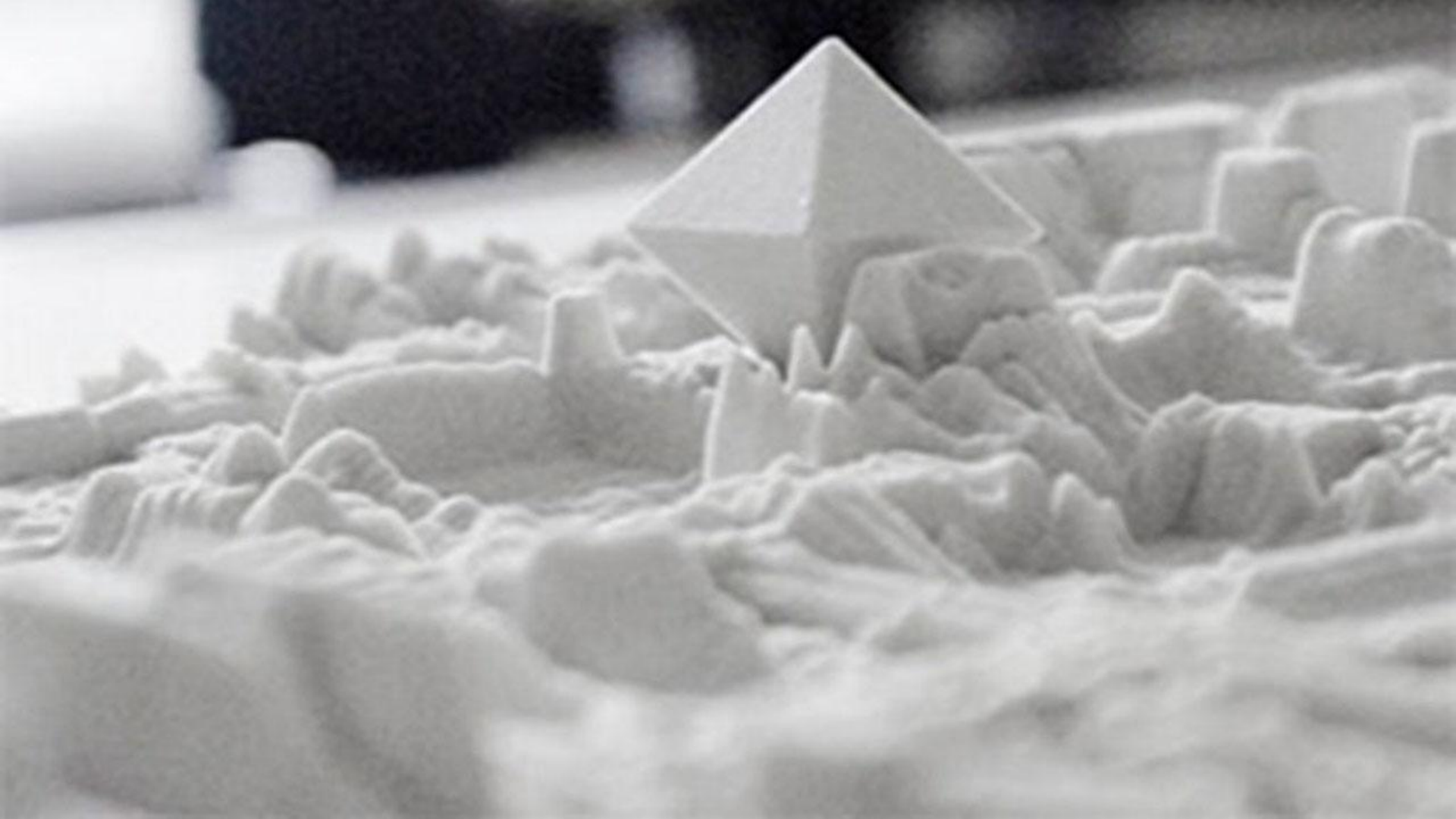





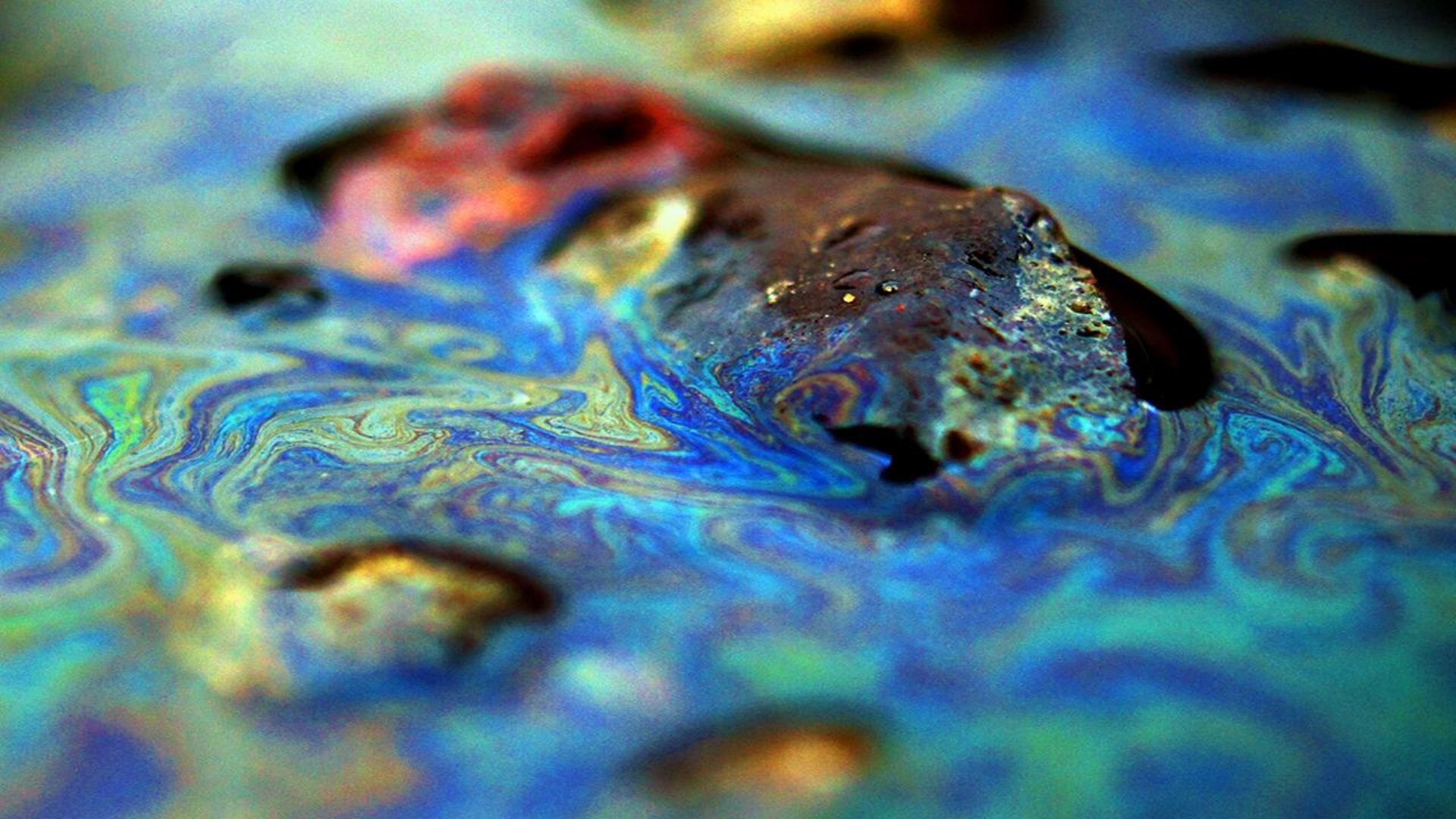







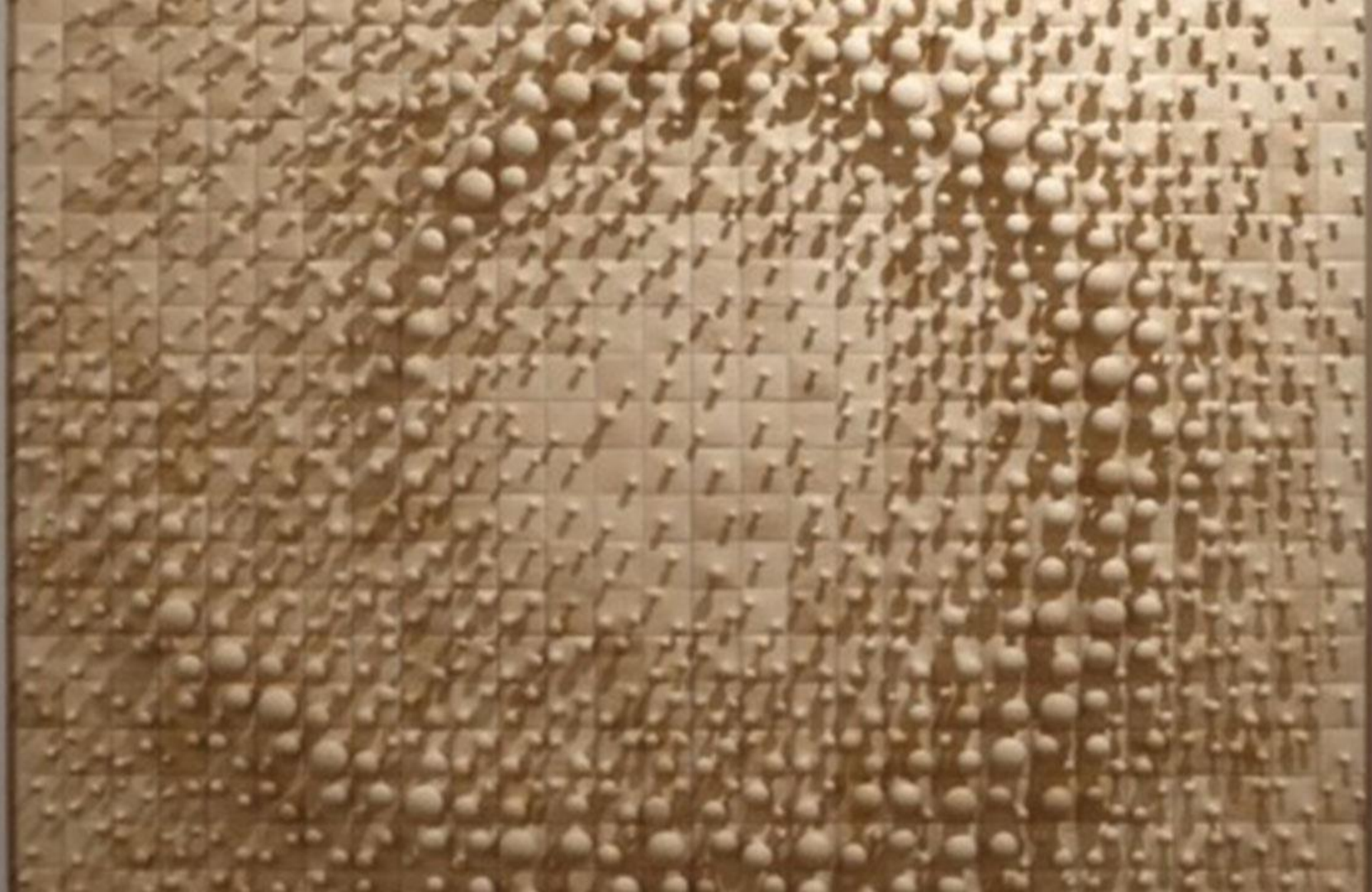

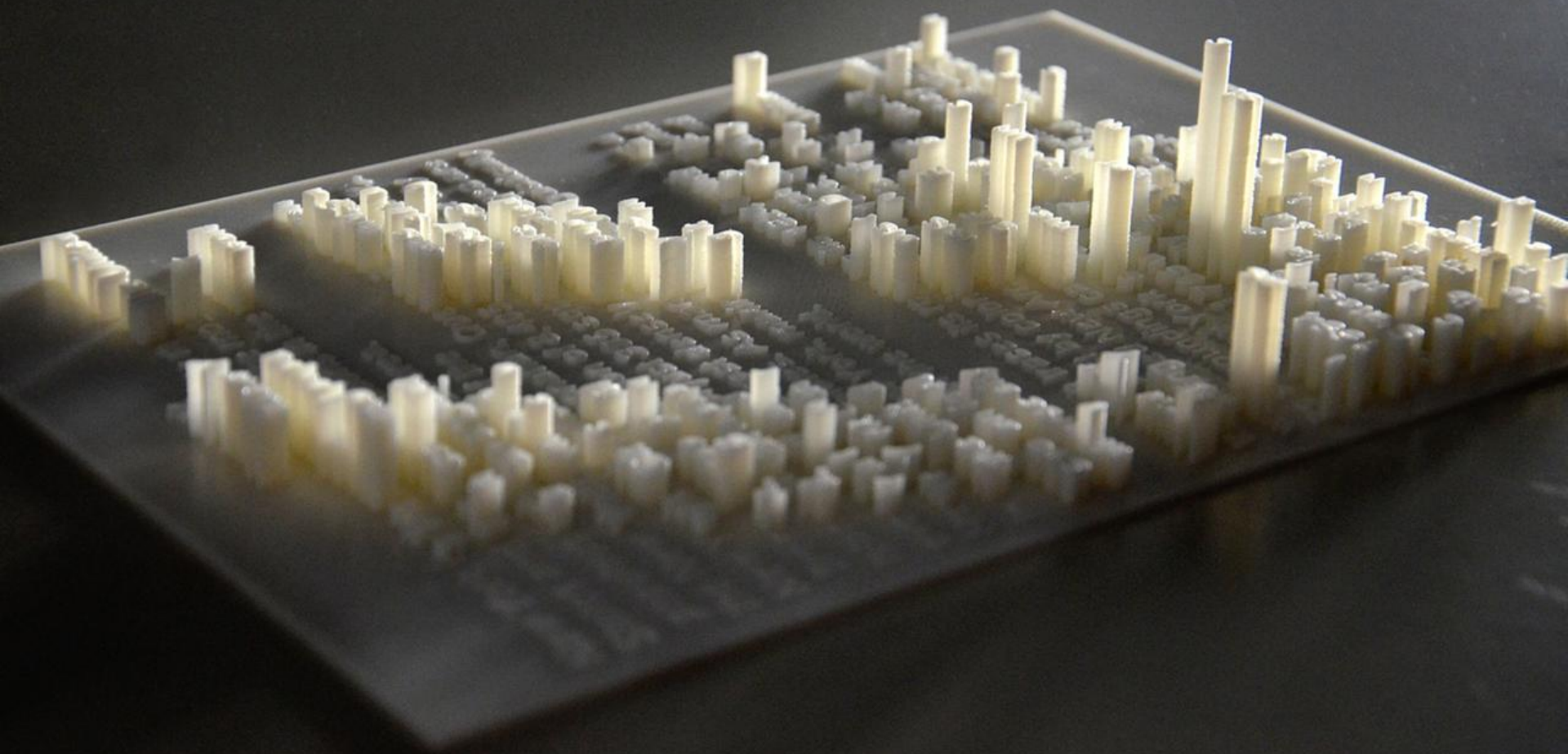

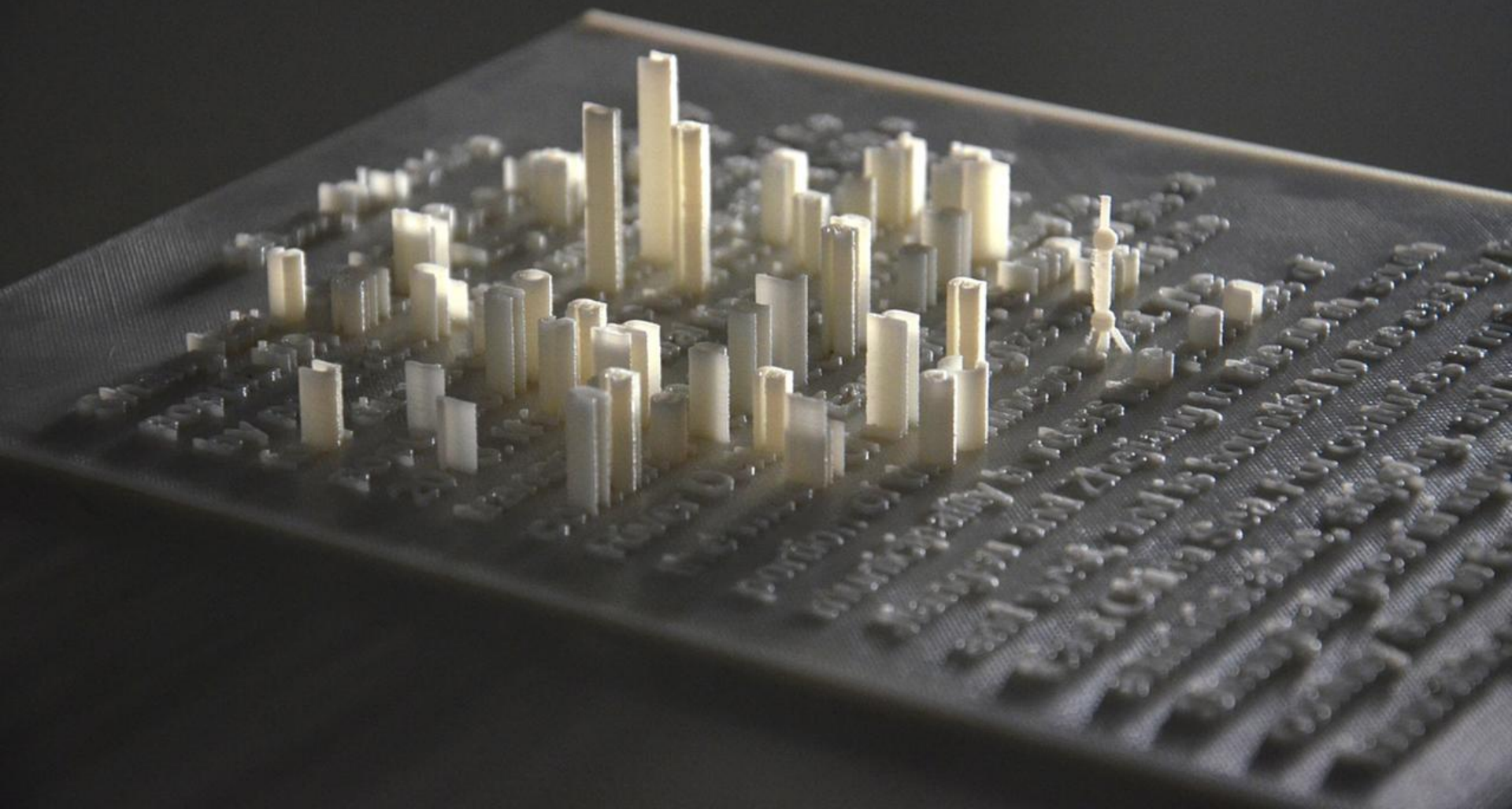

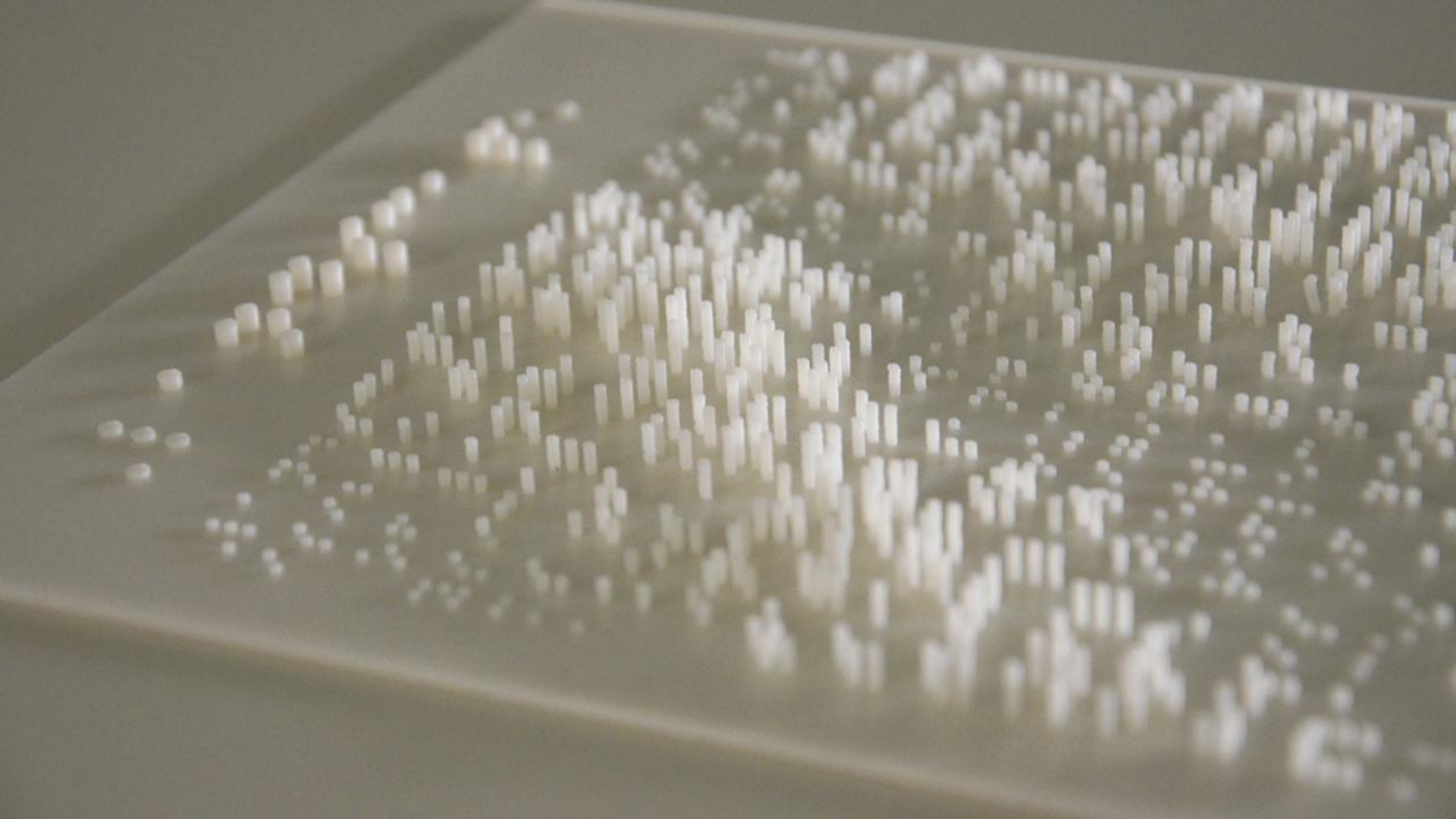

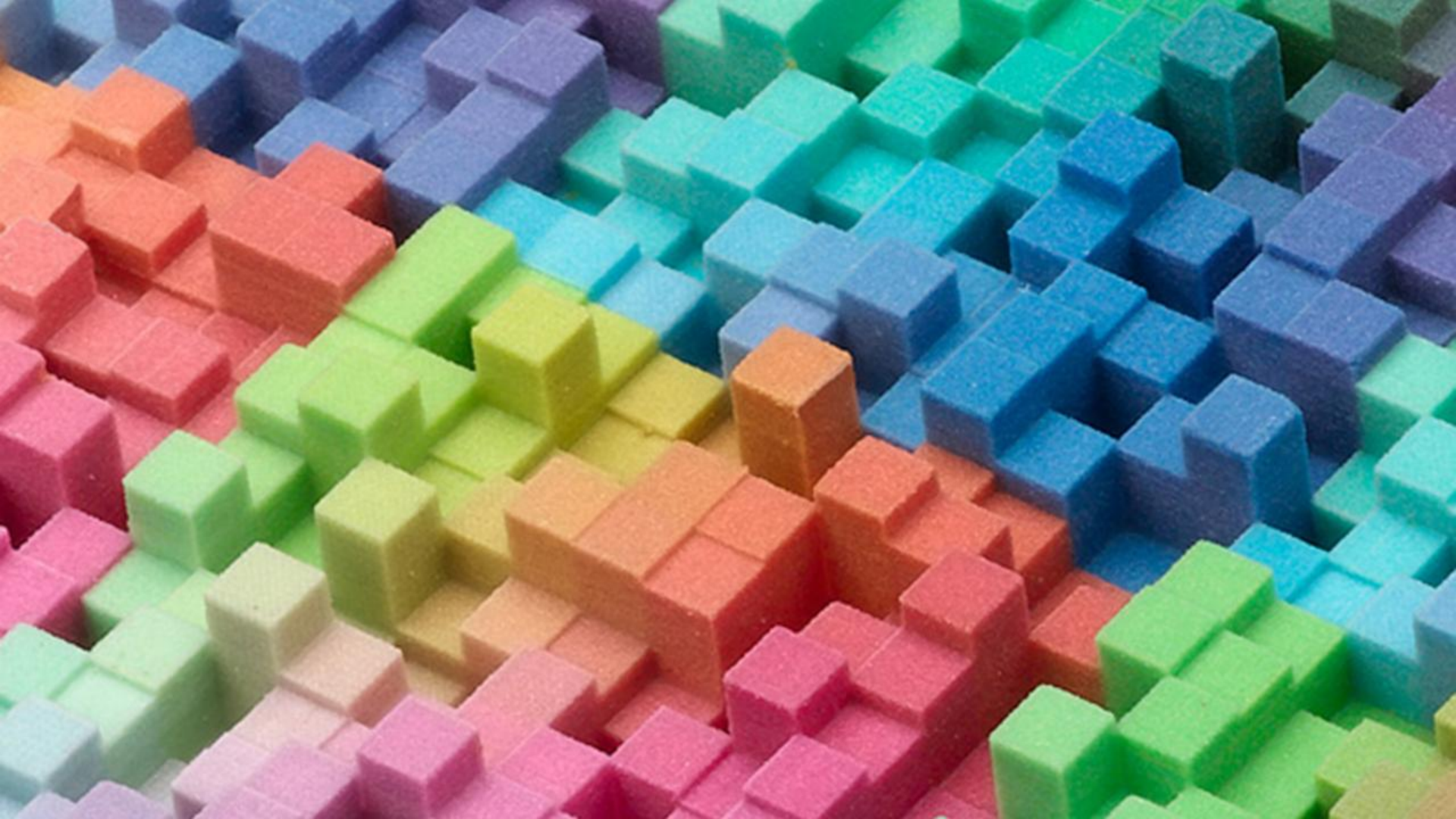





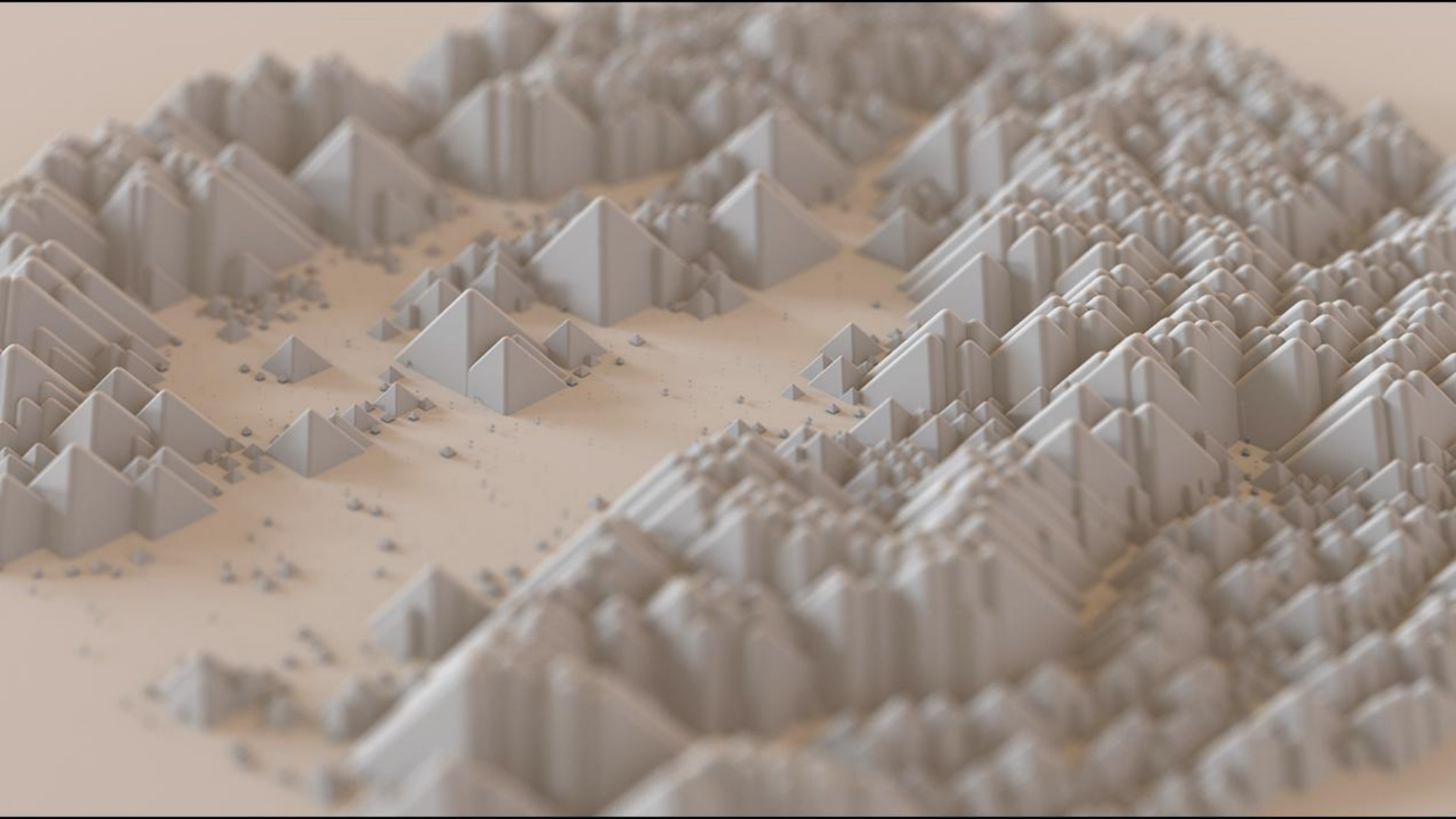

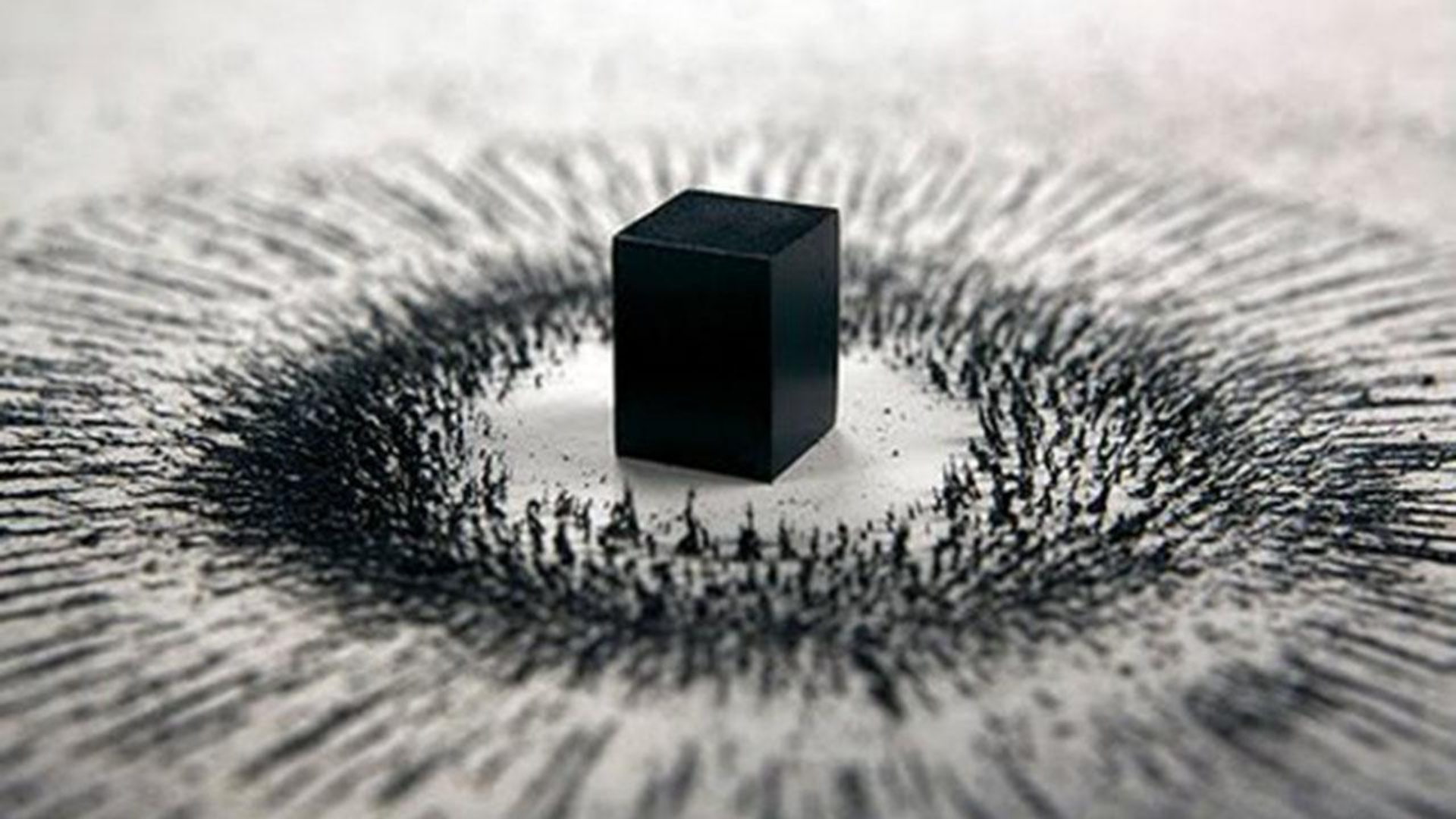

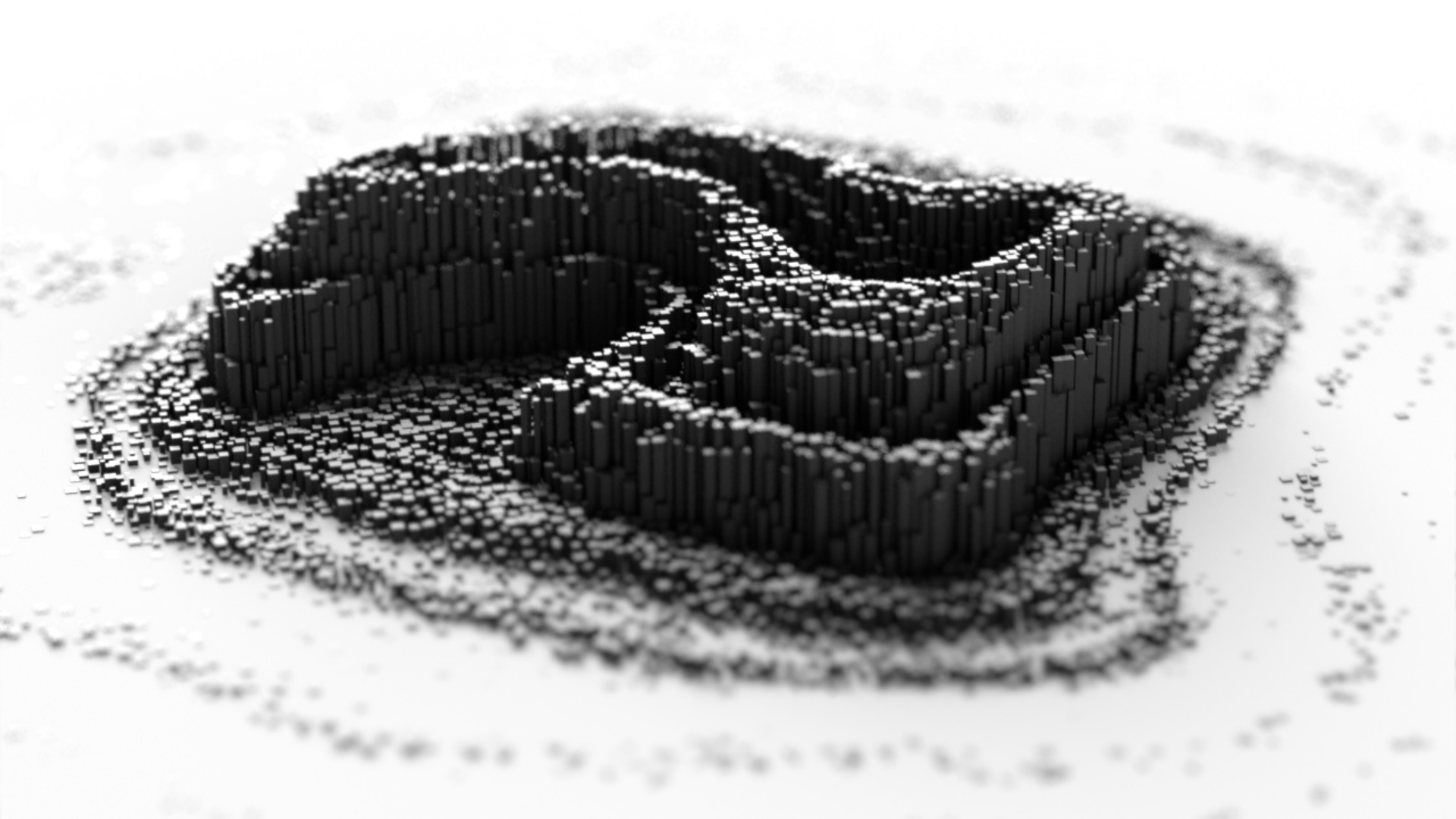

First XGen Tests











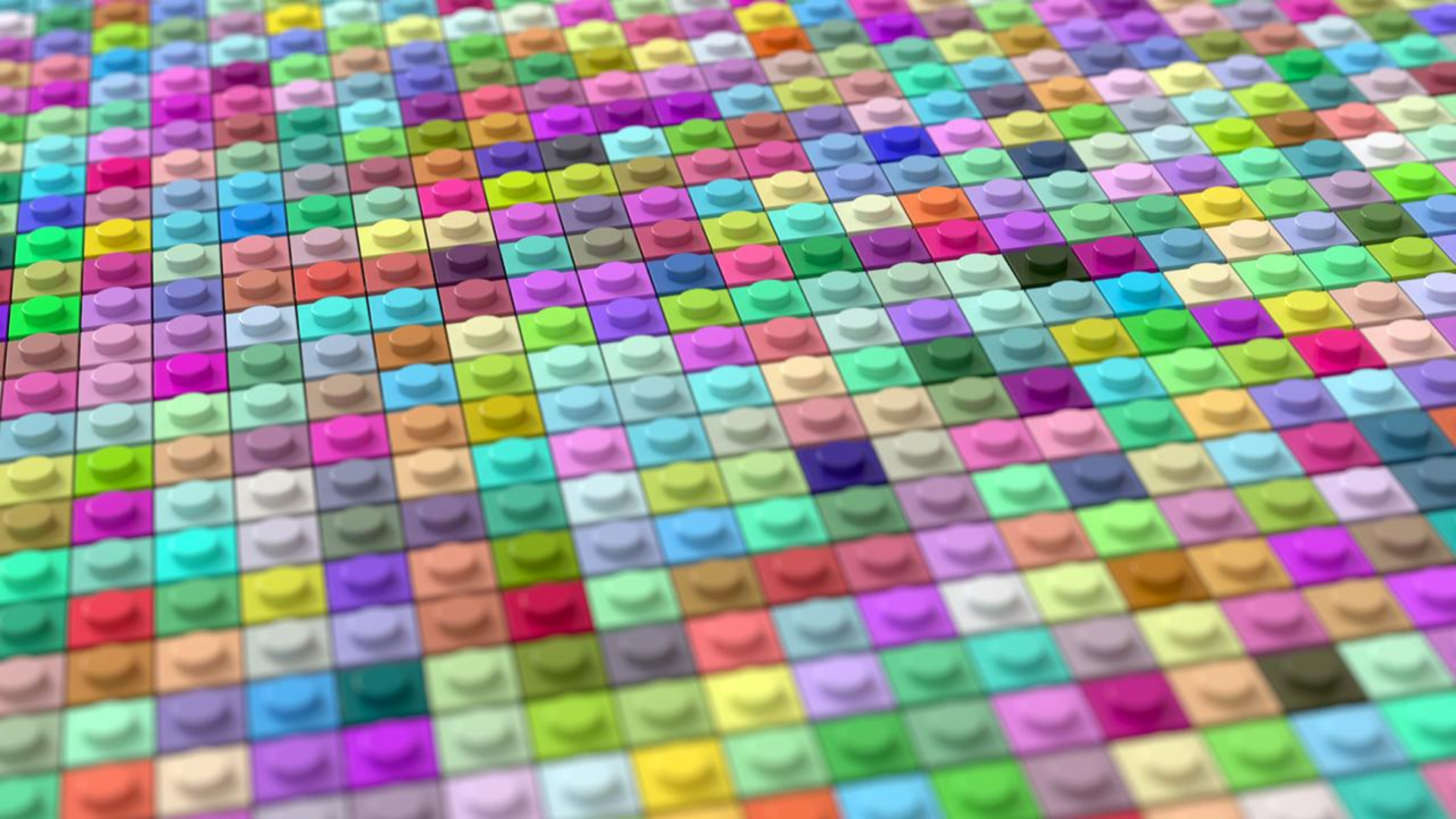

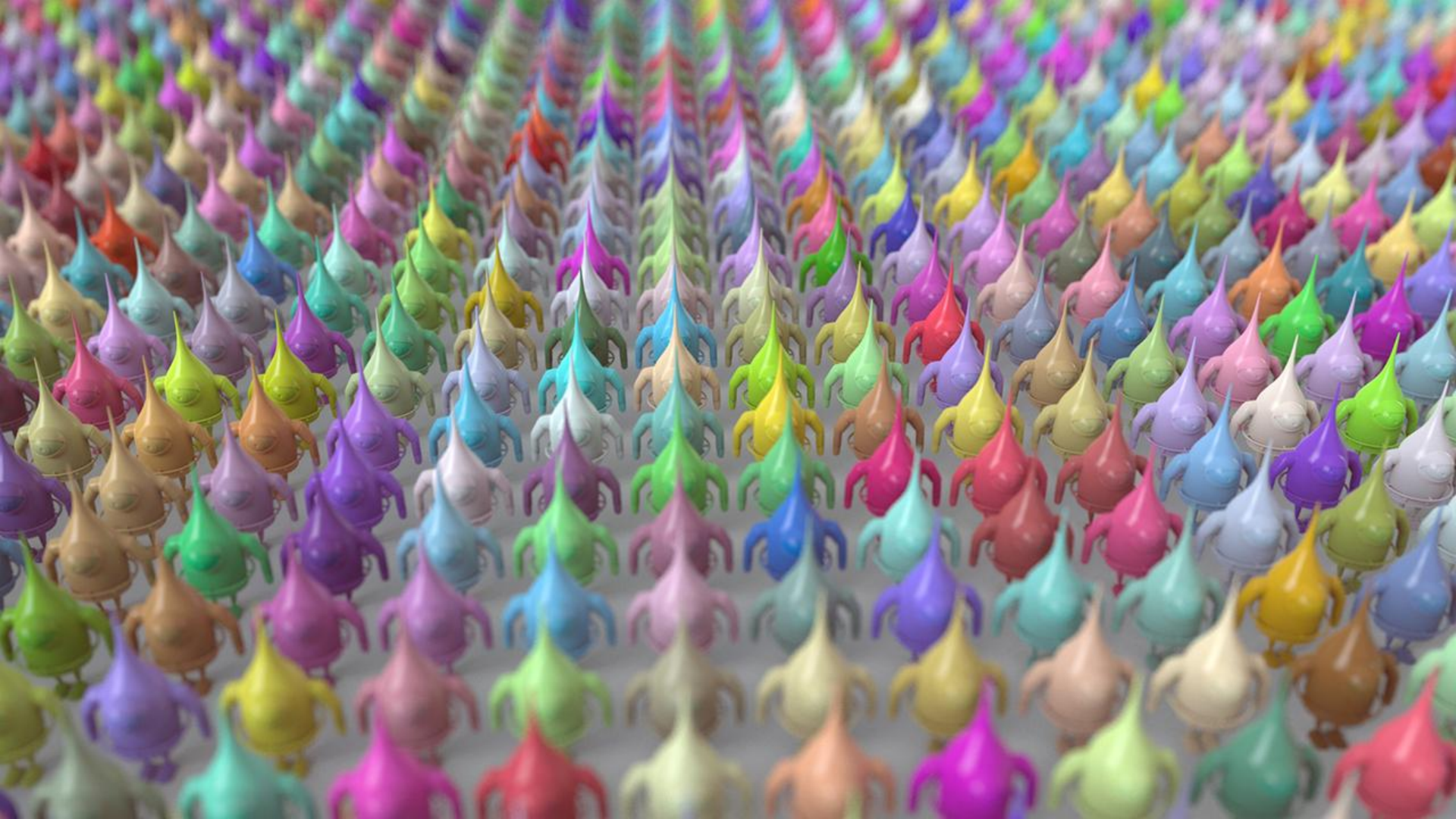





























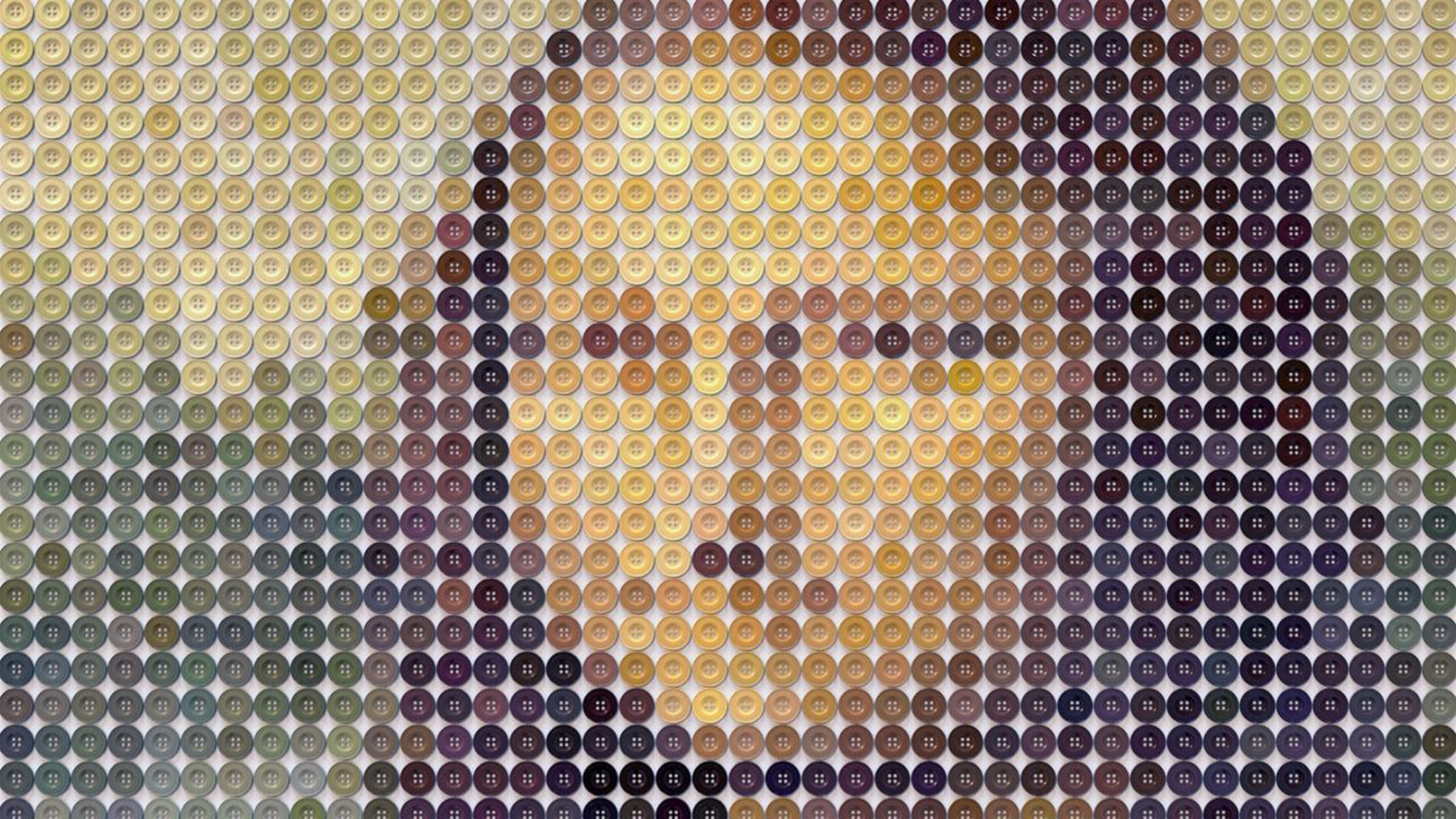

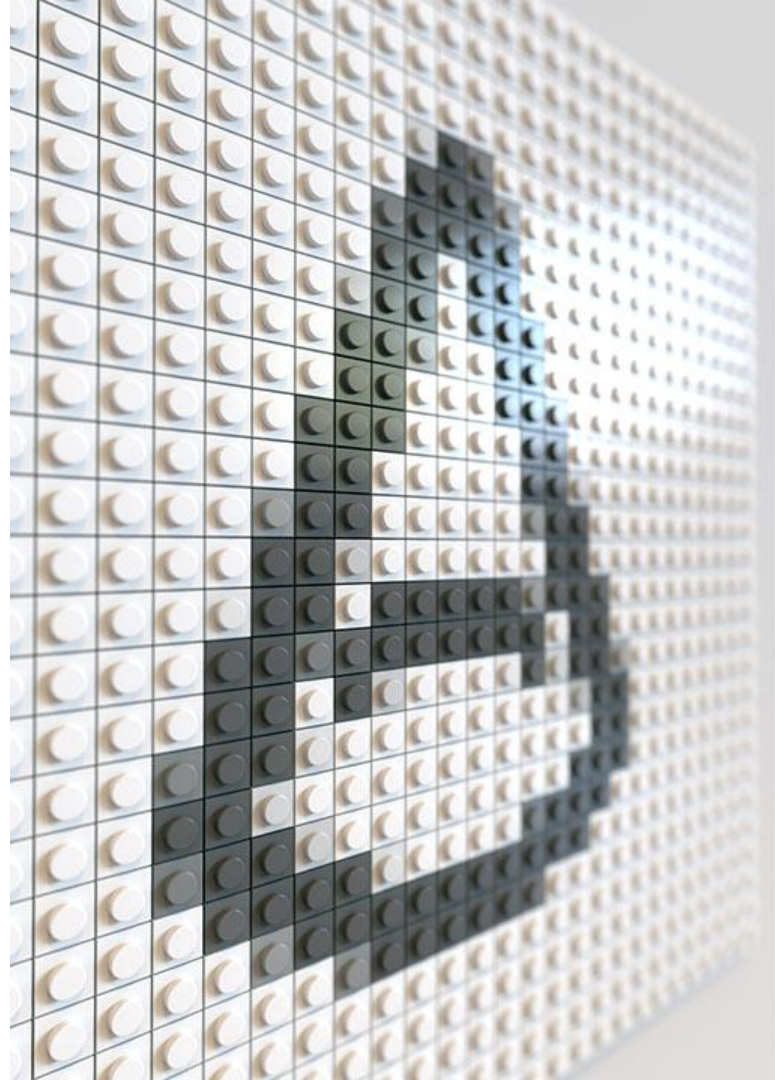
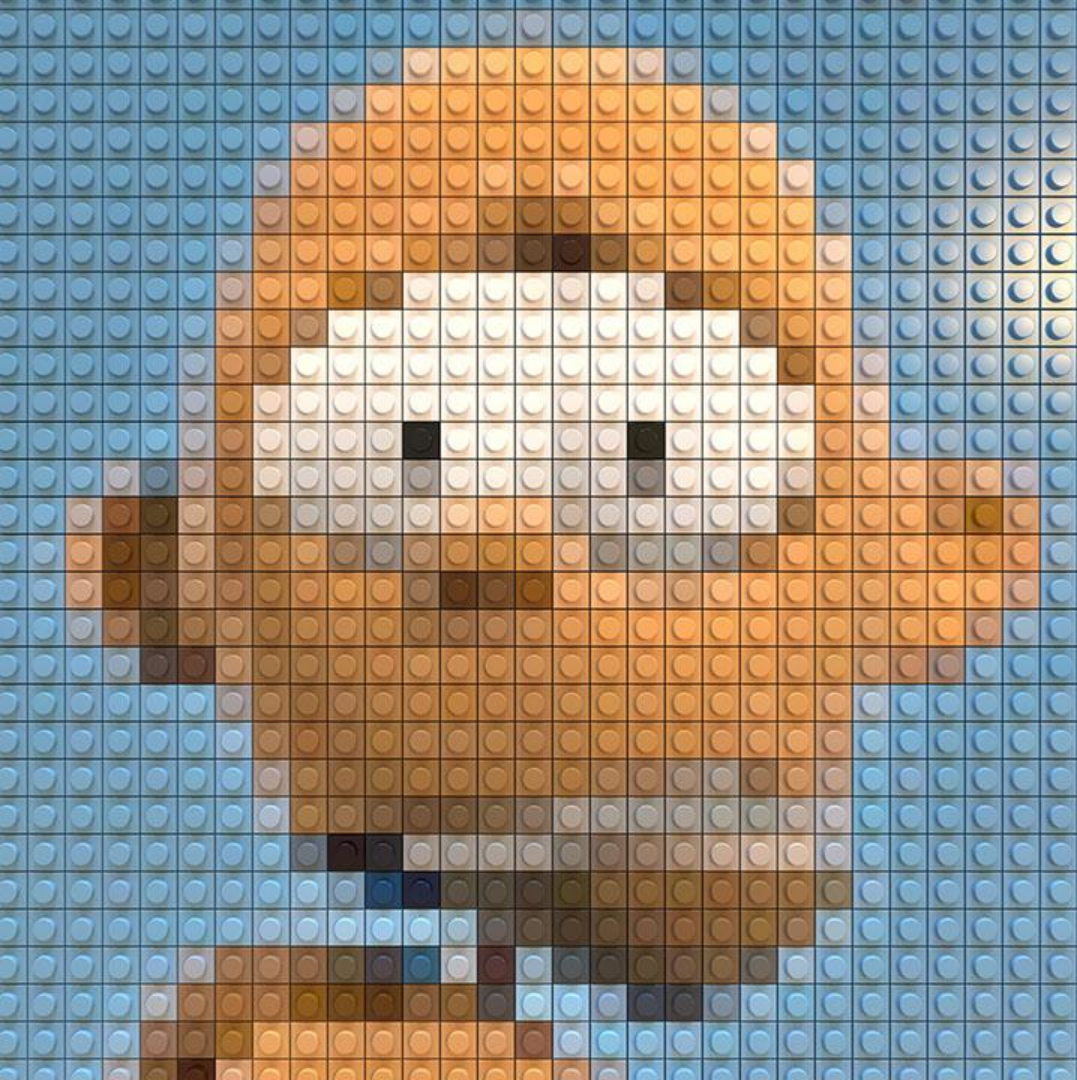

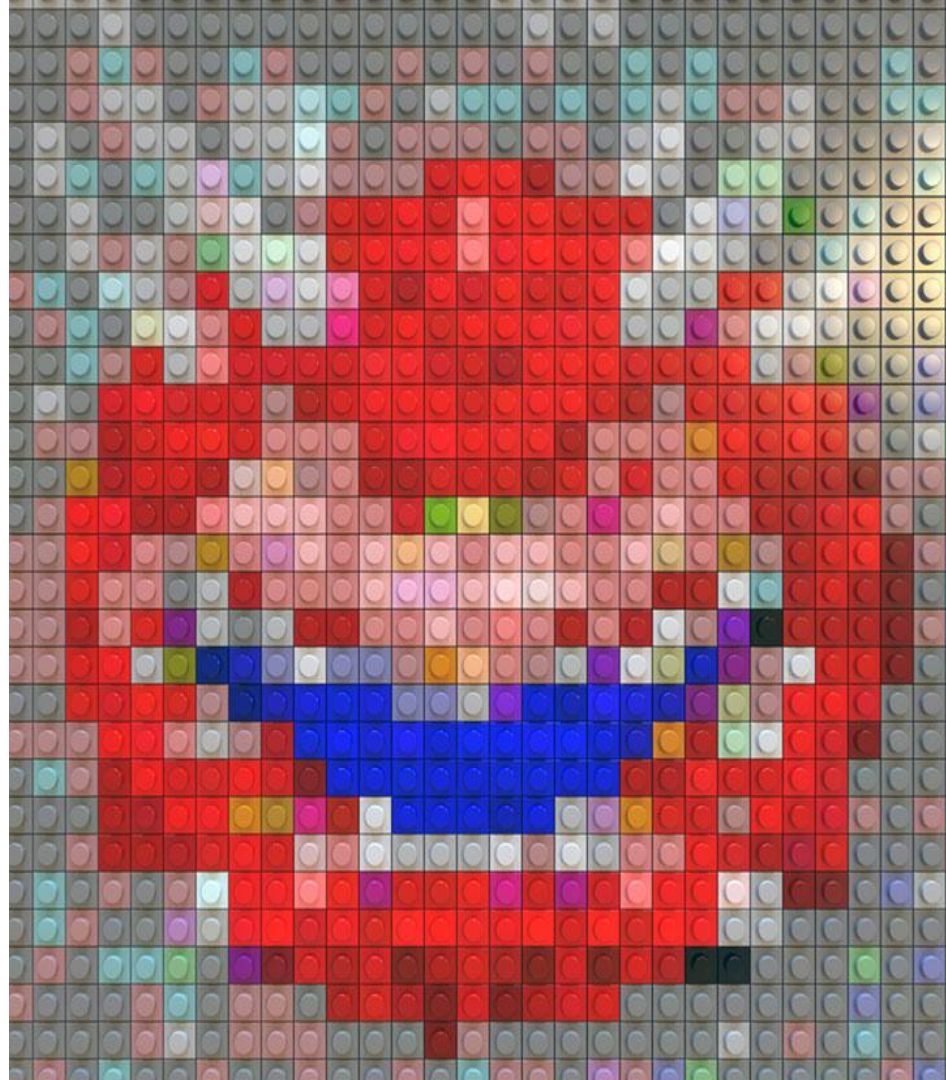

Expressions

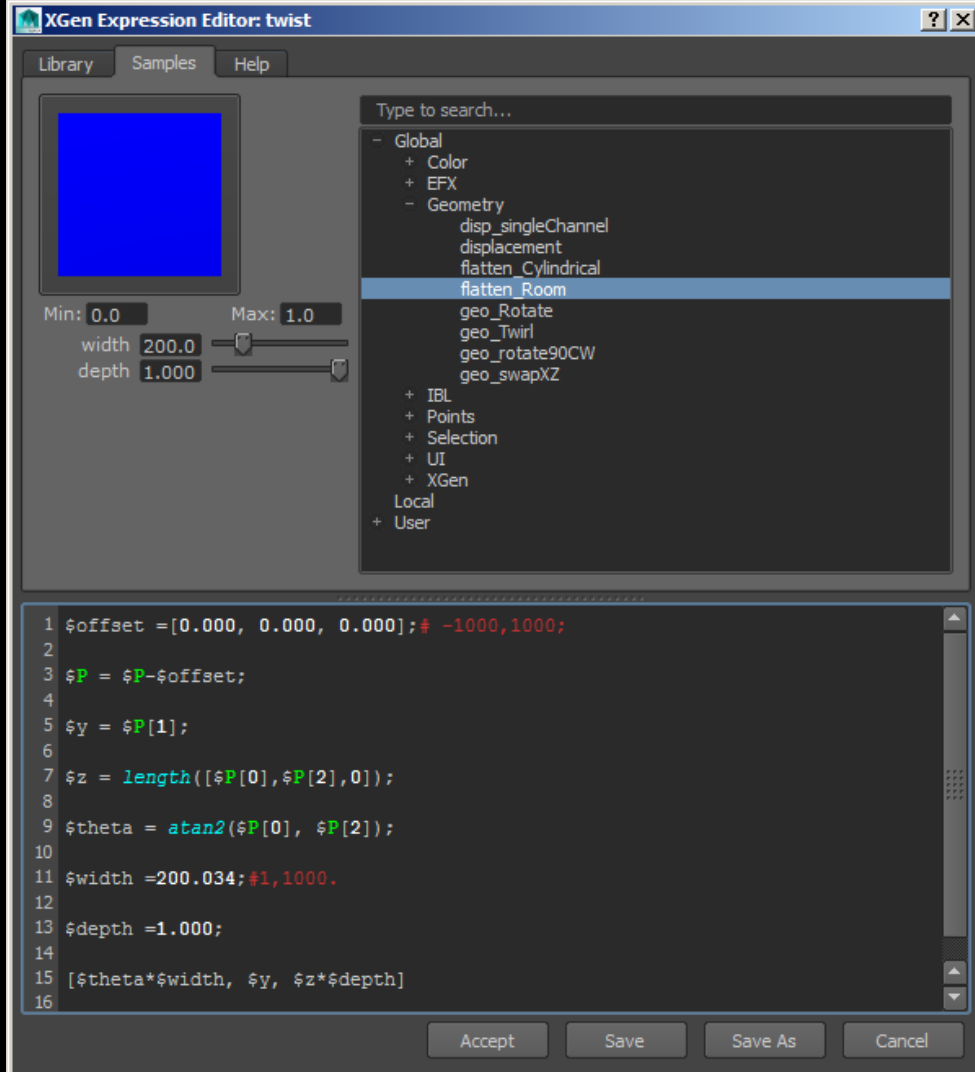

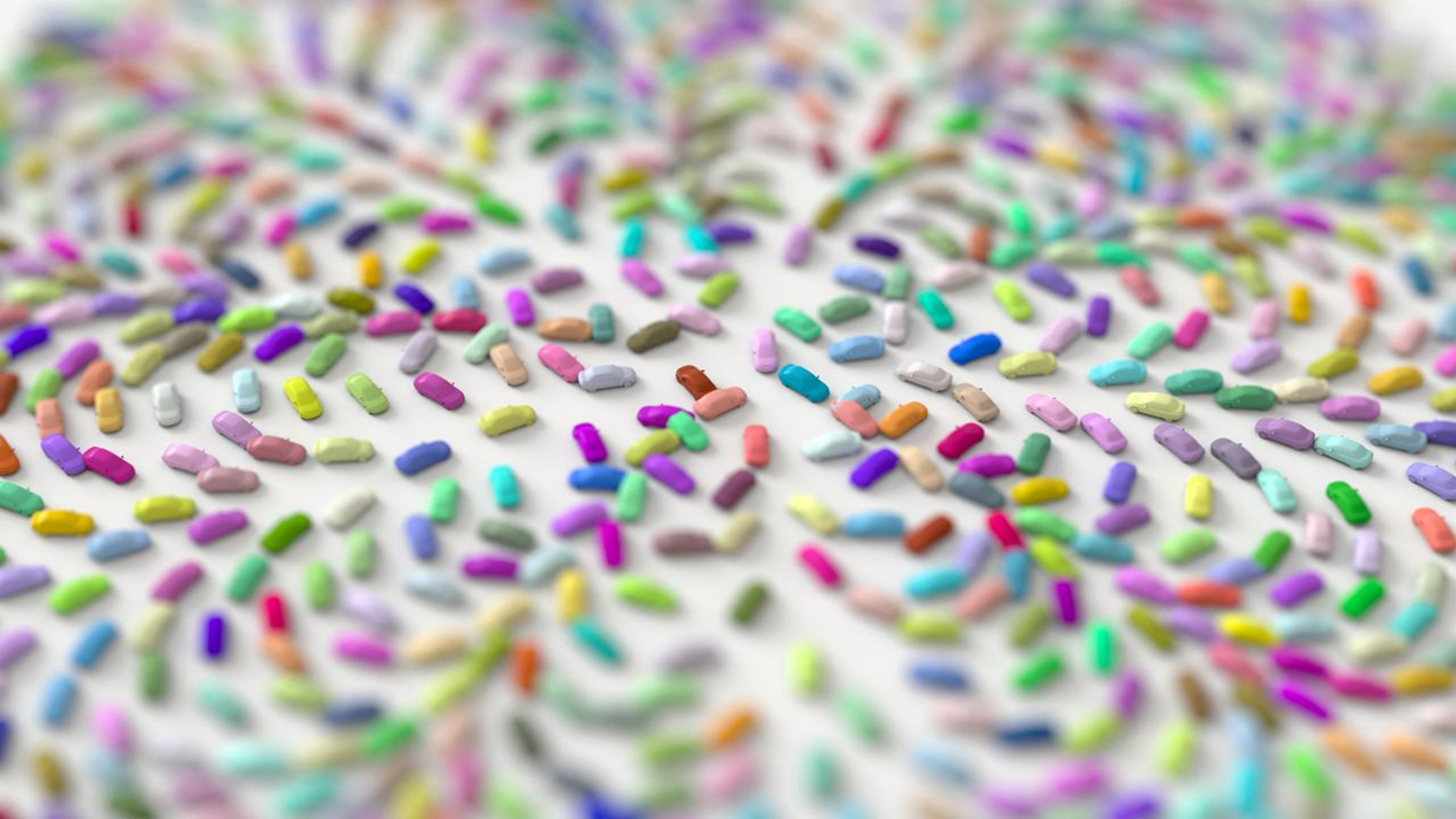



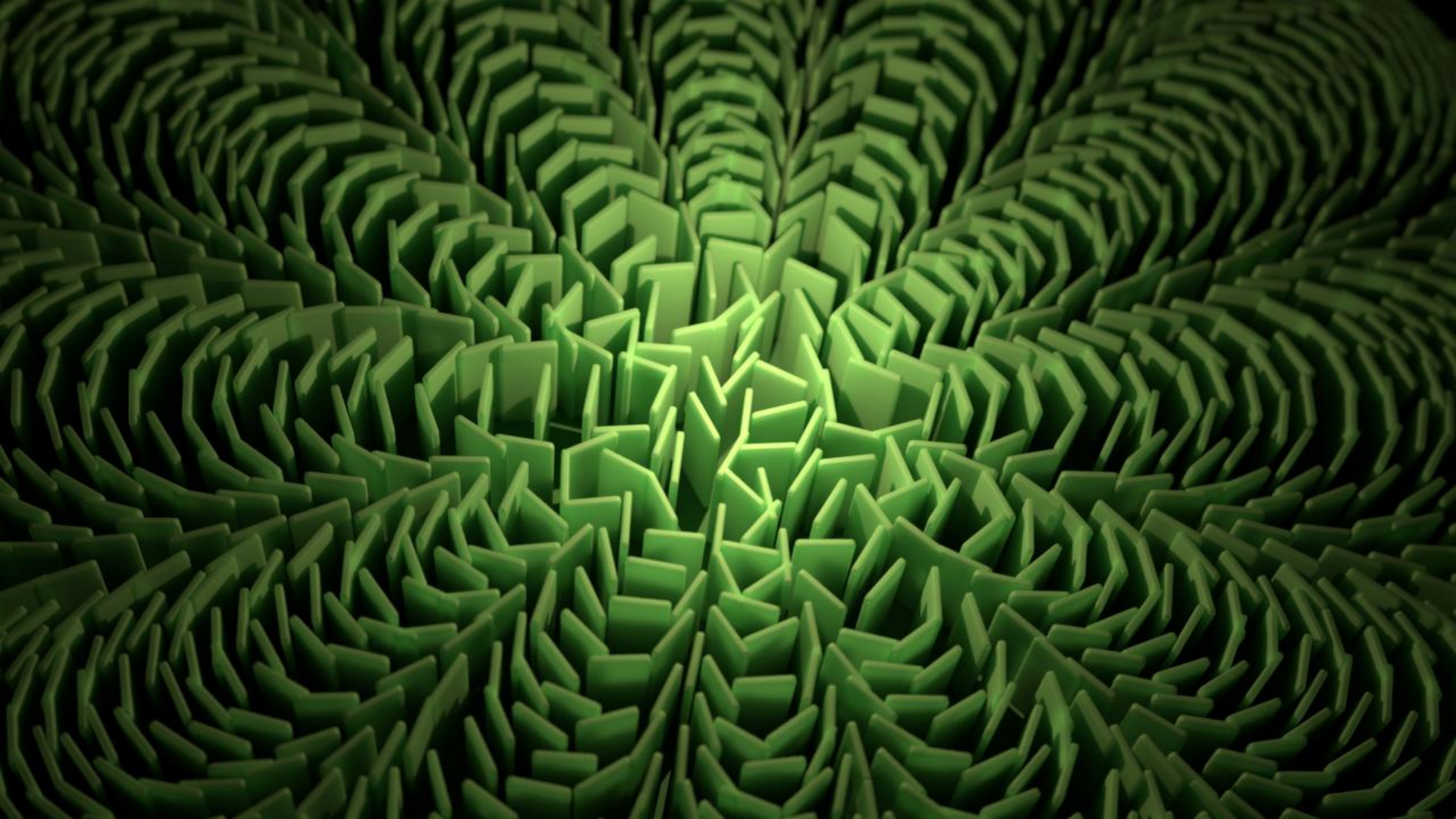

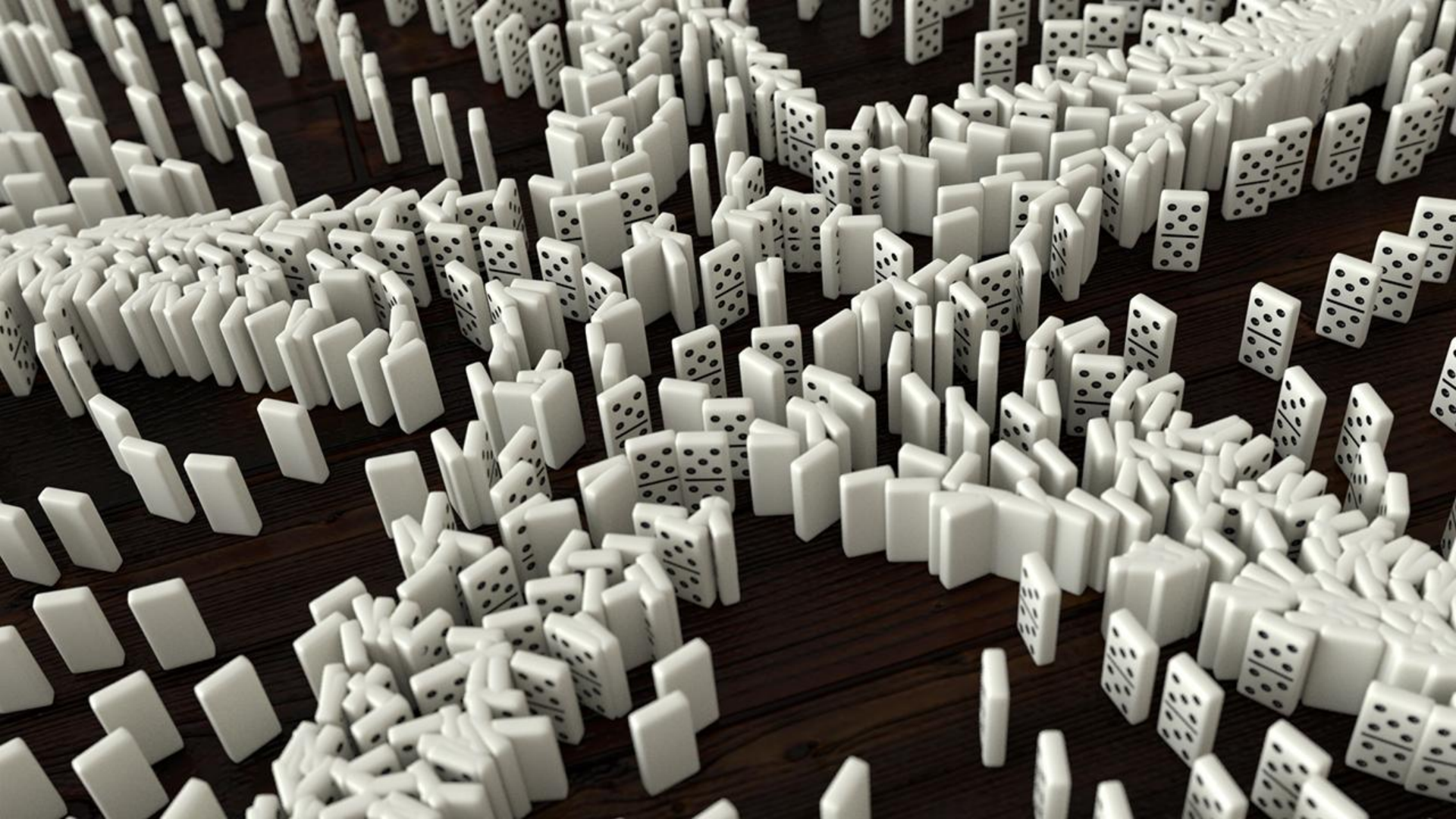

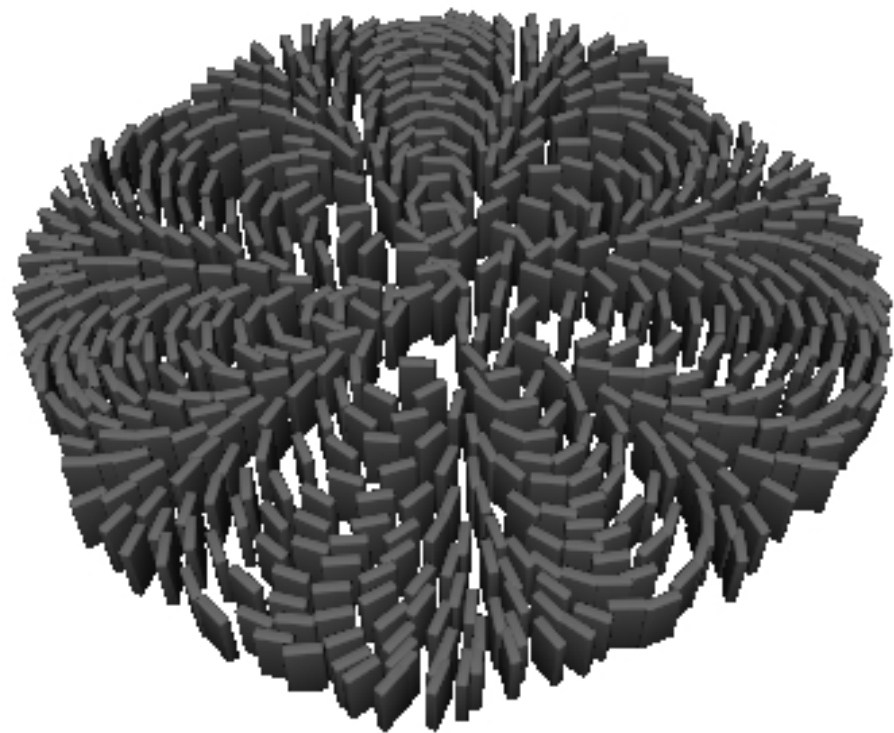

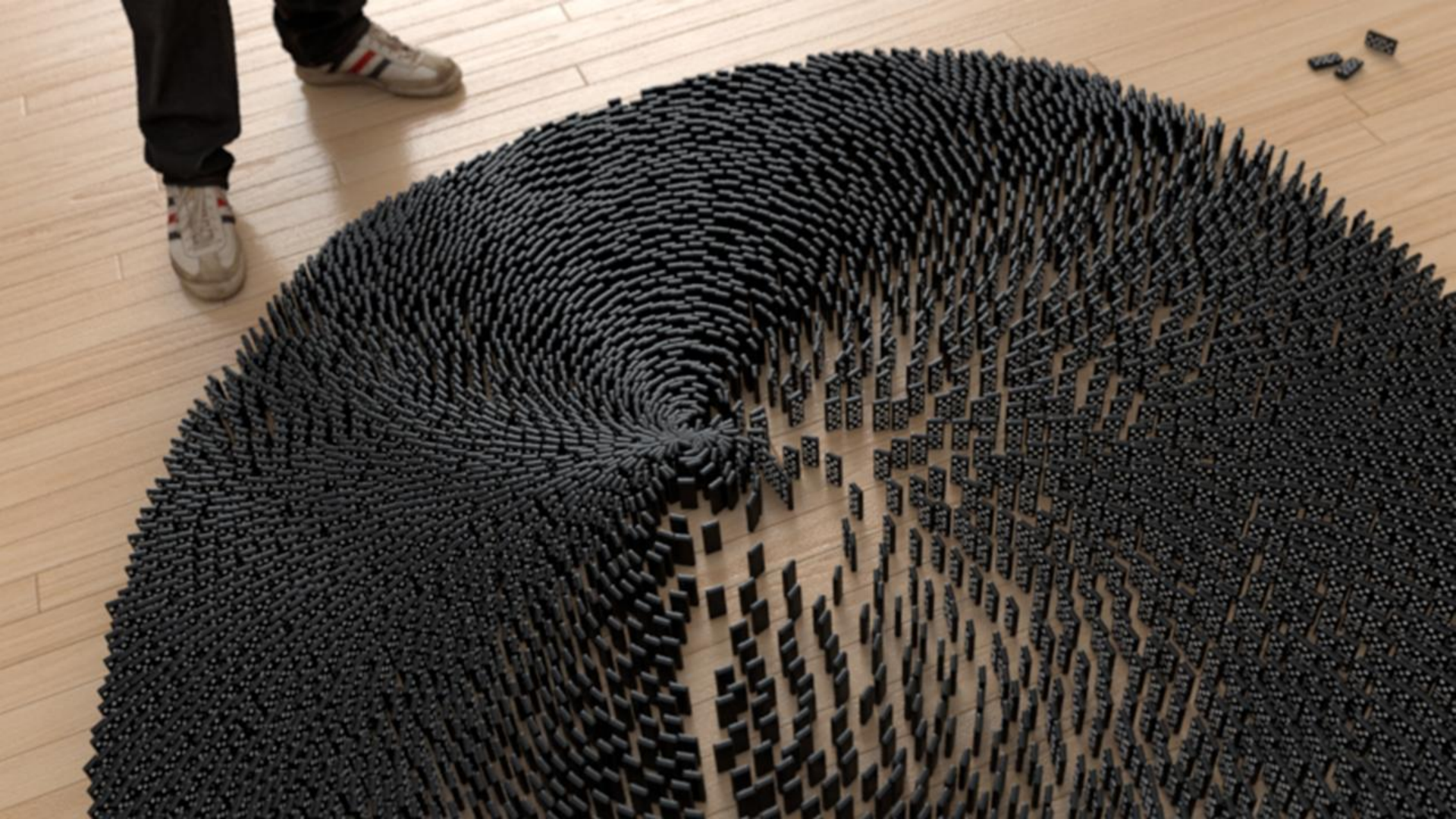

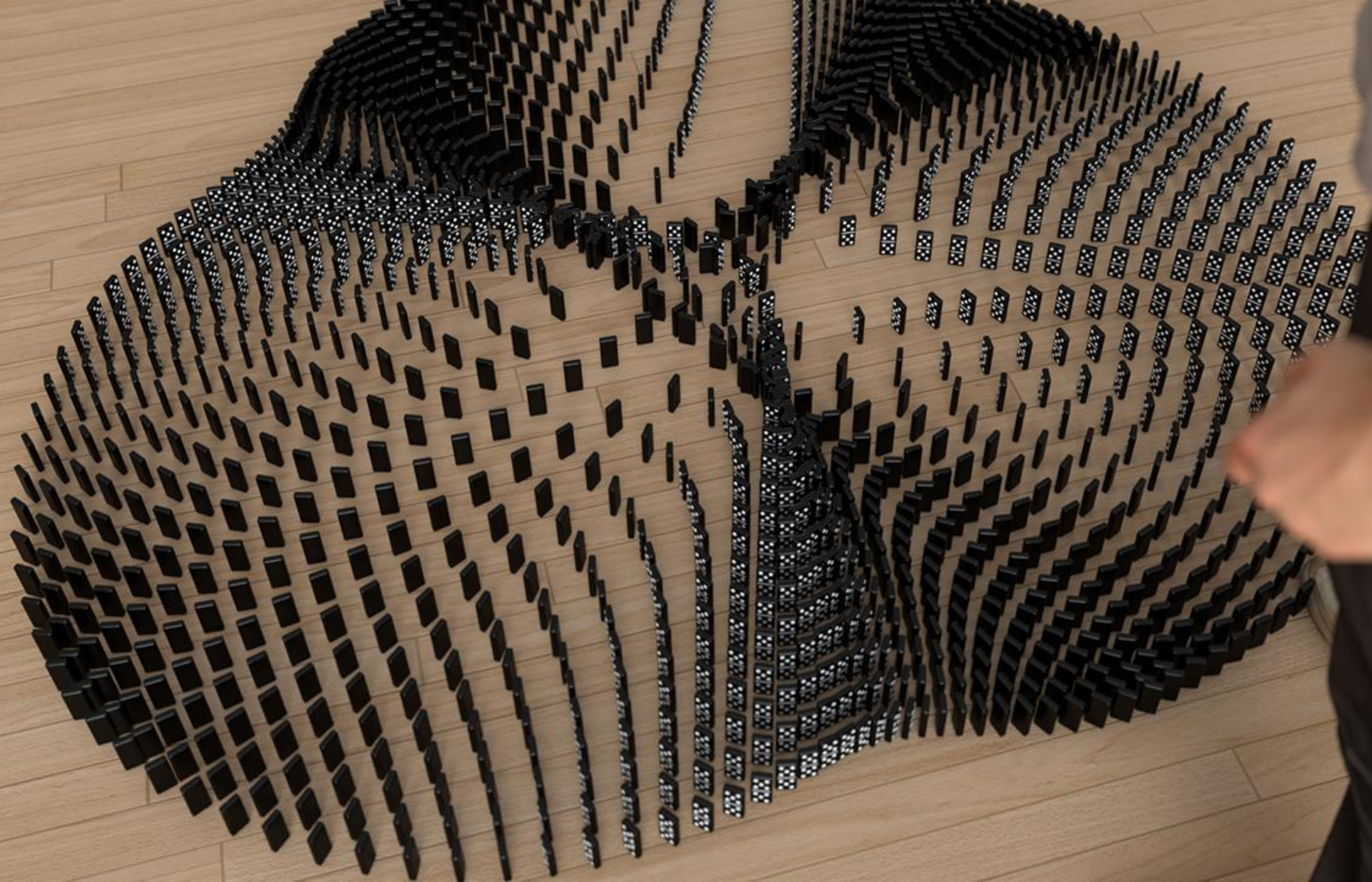



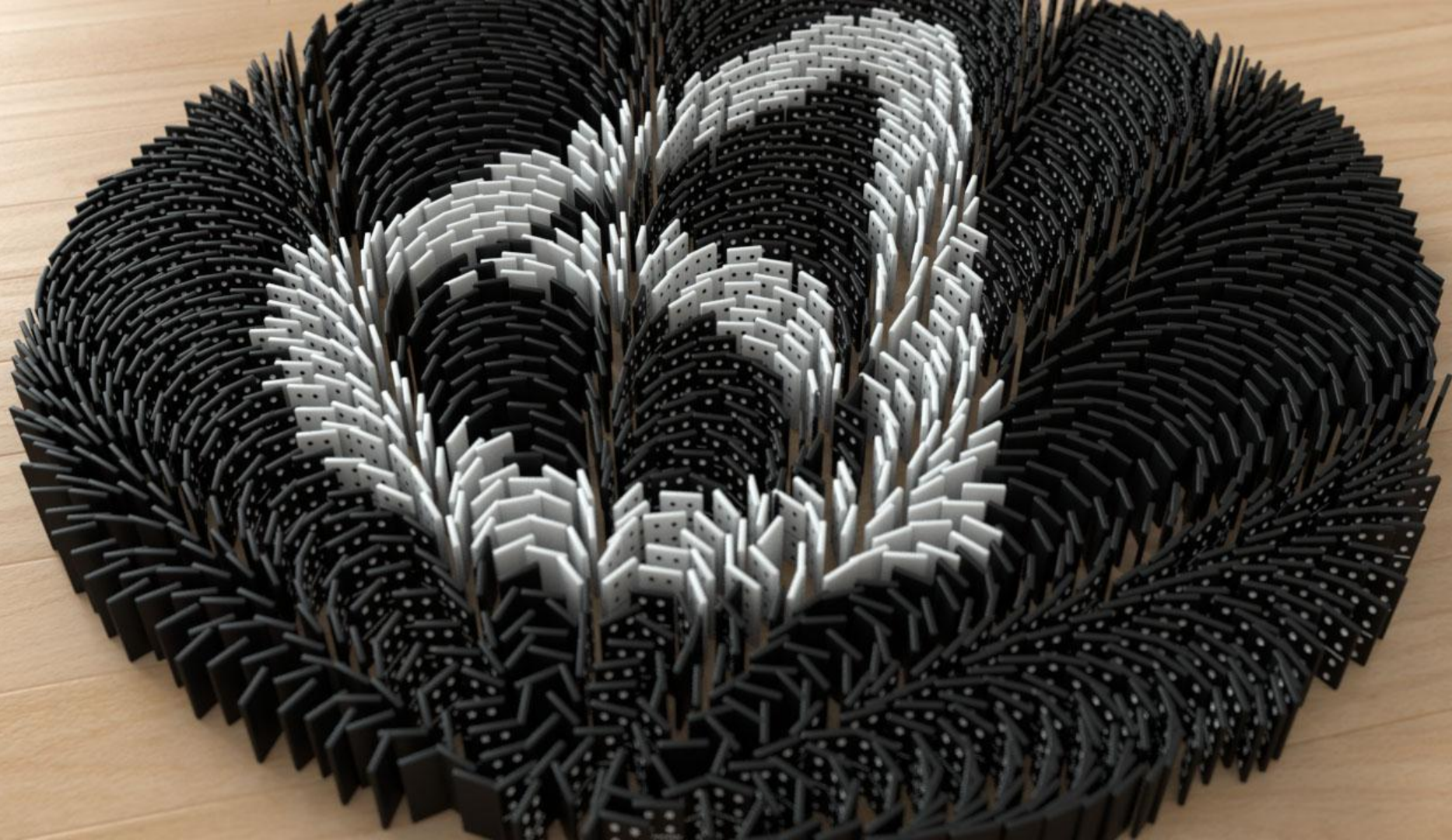

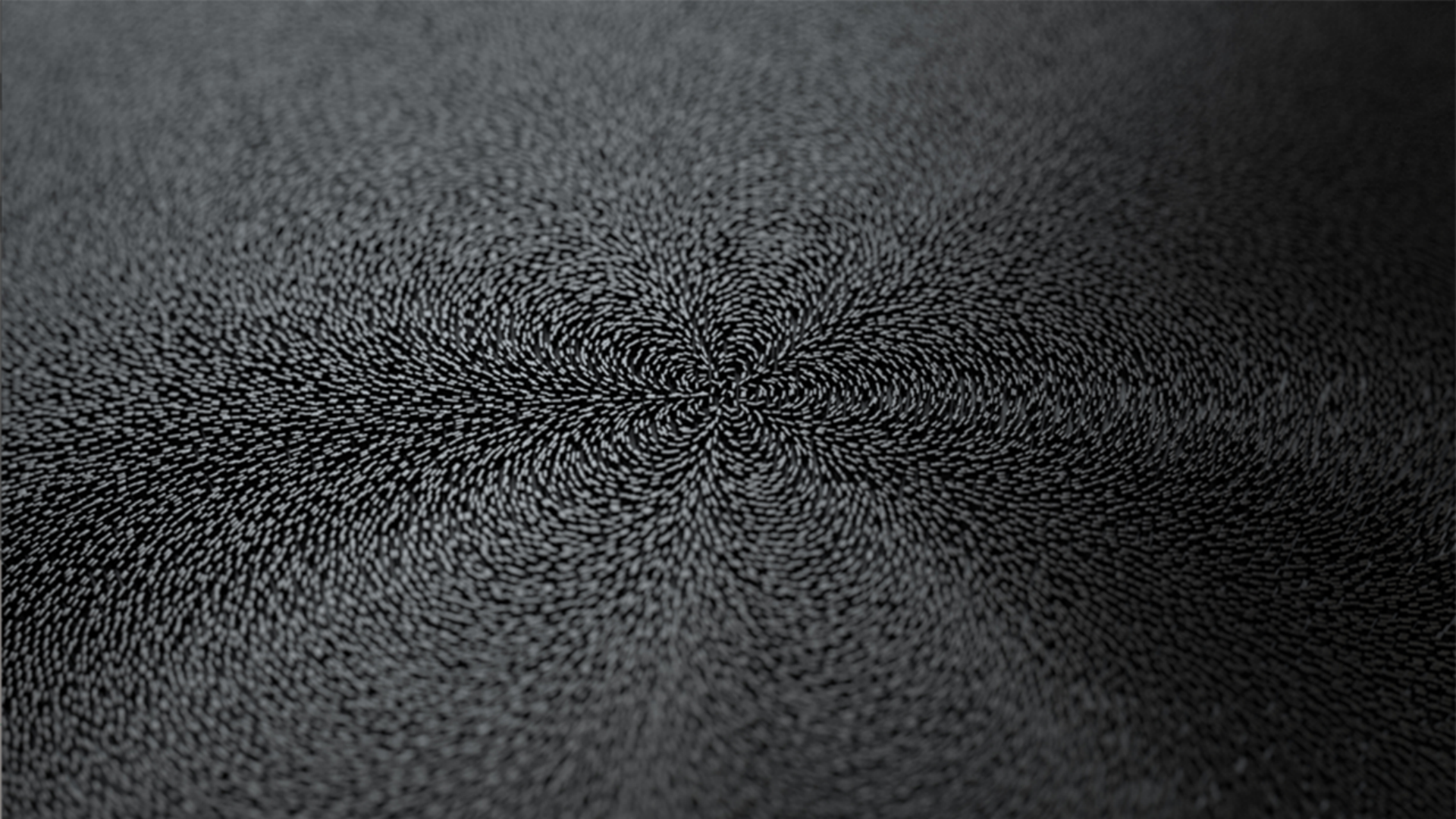



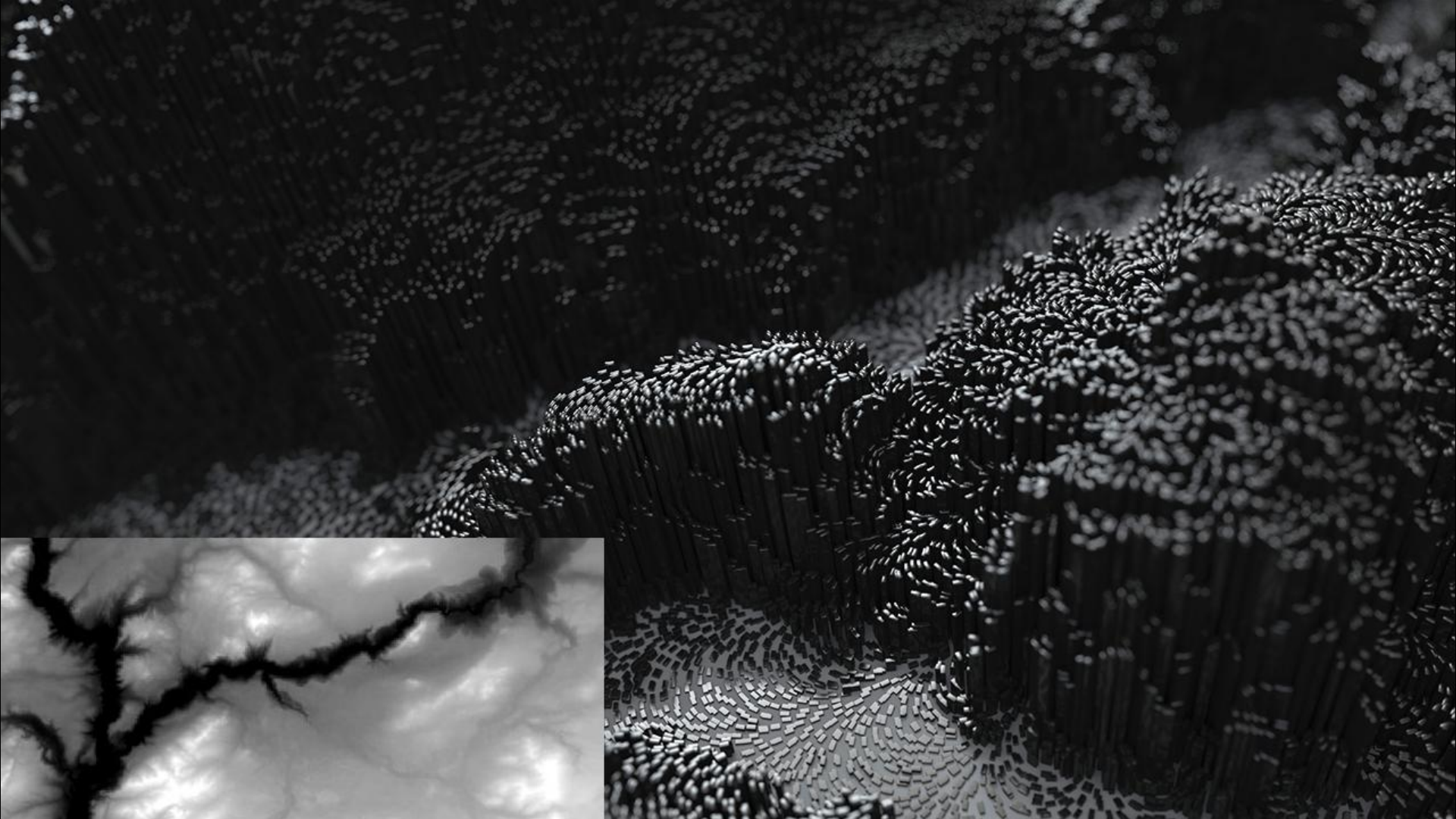











Color

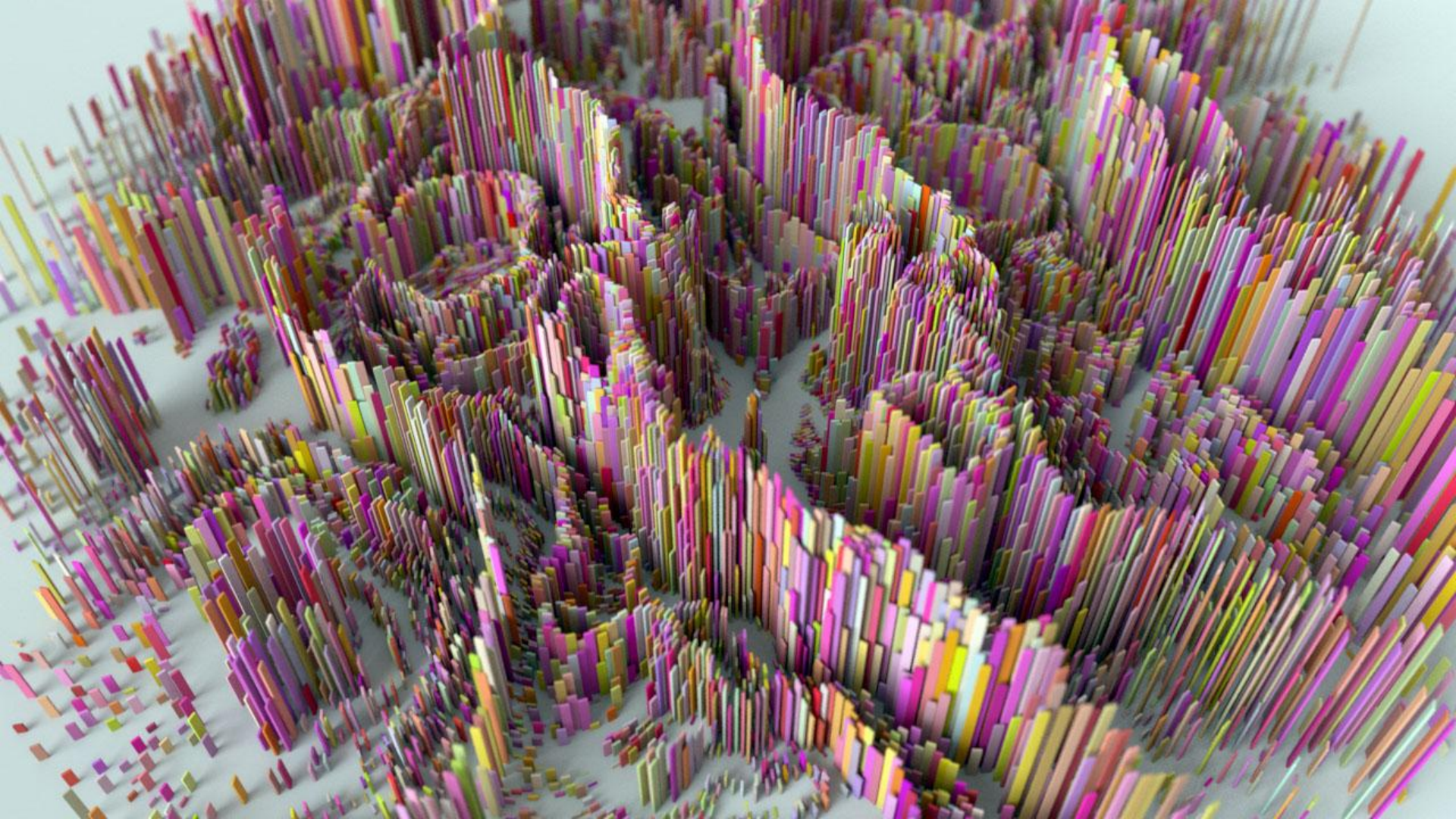











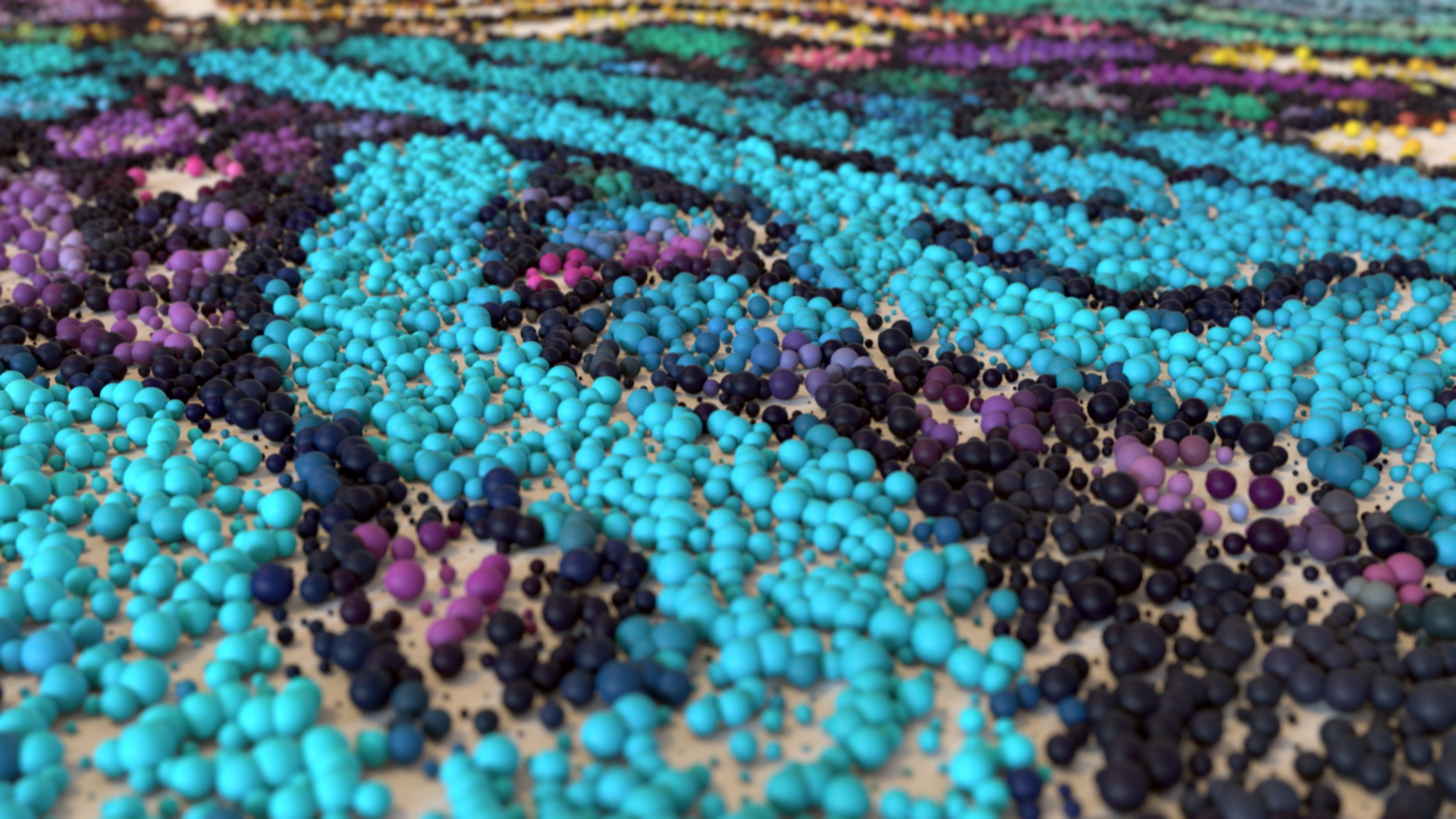

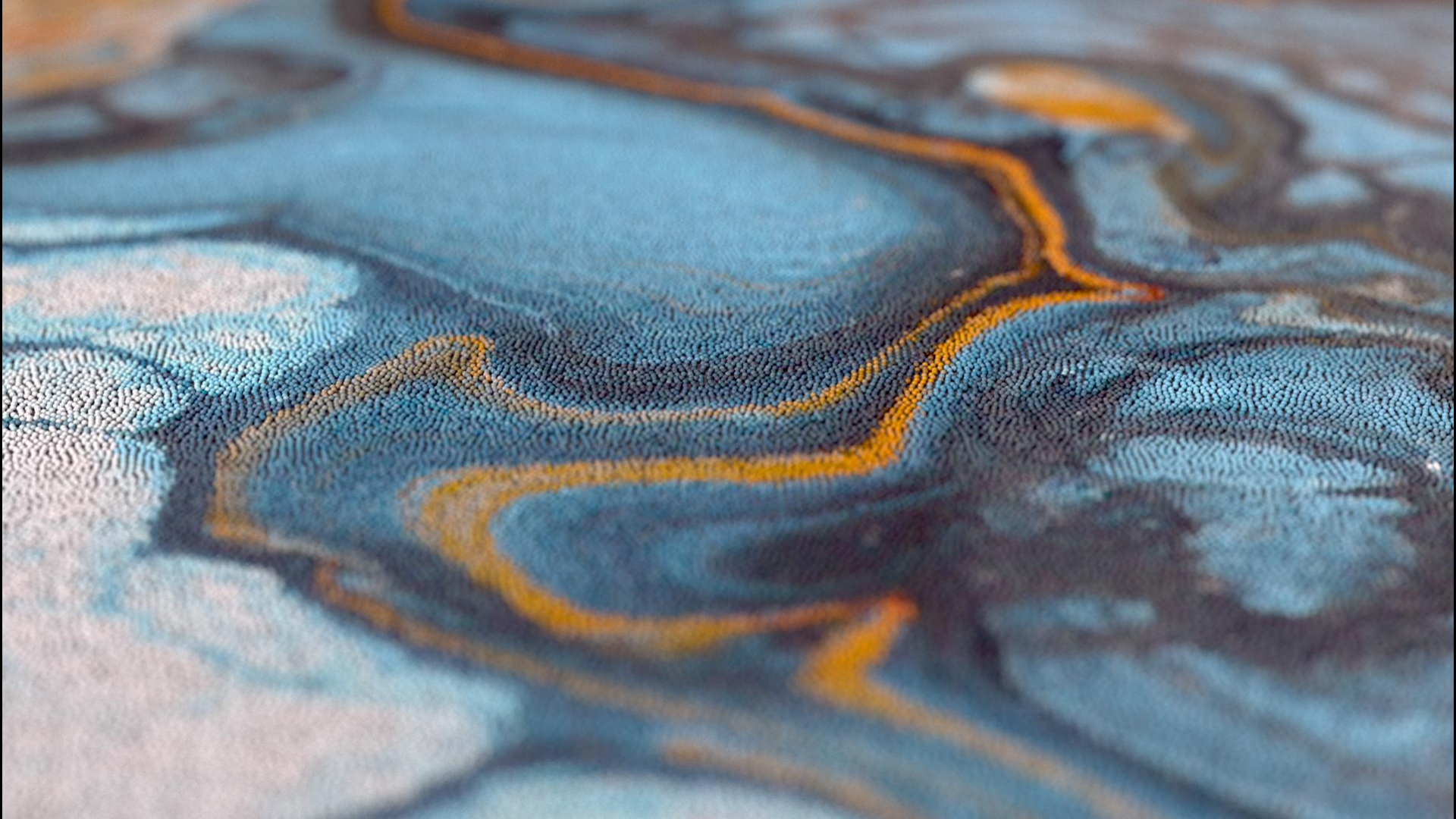

Source Images From Nature

- Need to be taken from above.
- Need to be colorful
- Look more 'organic' and less 'procedural looking'.
- Need to have contrast to create an interesting topology.



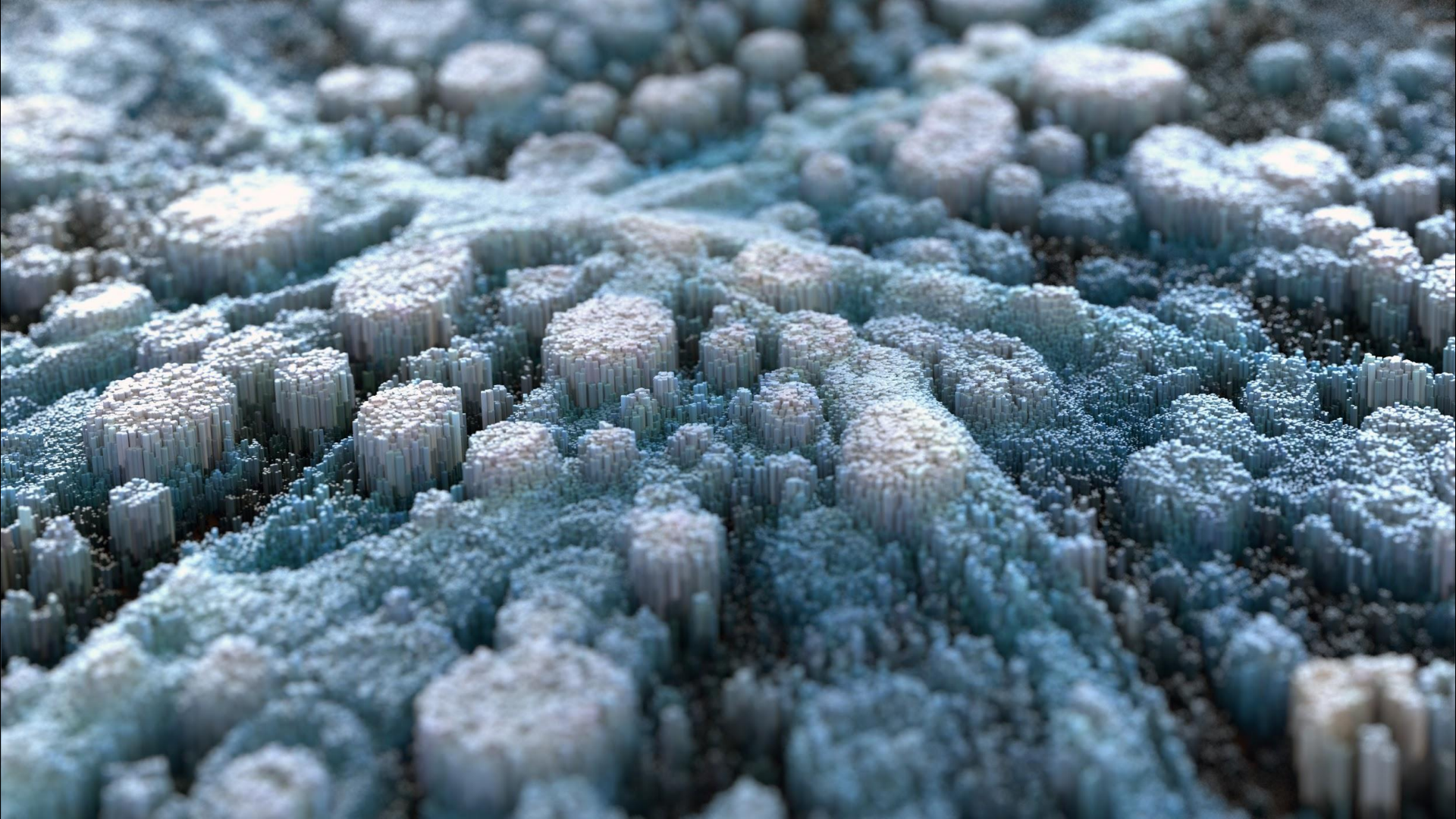



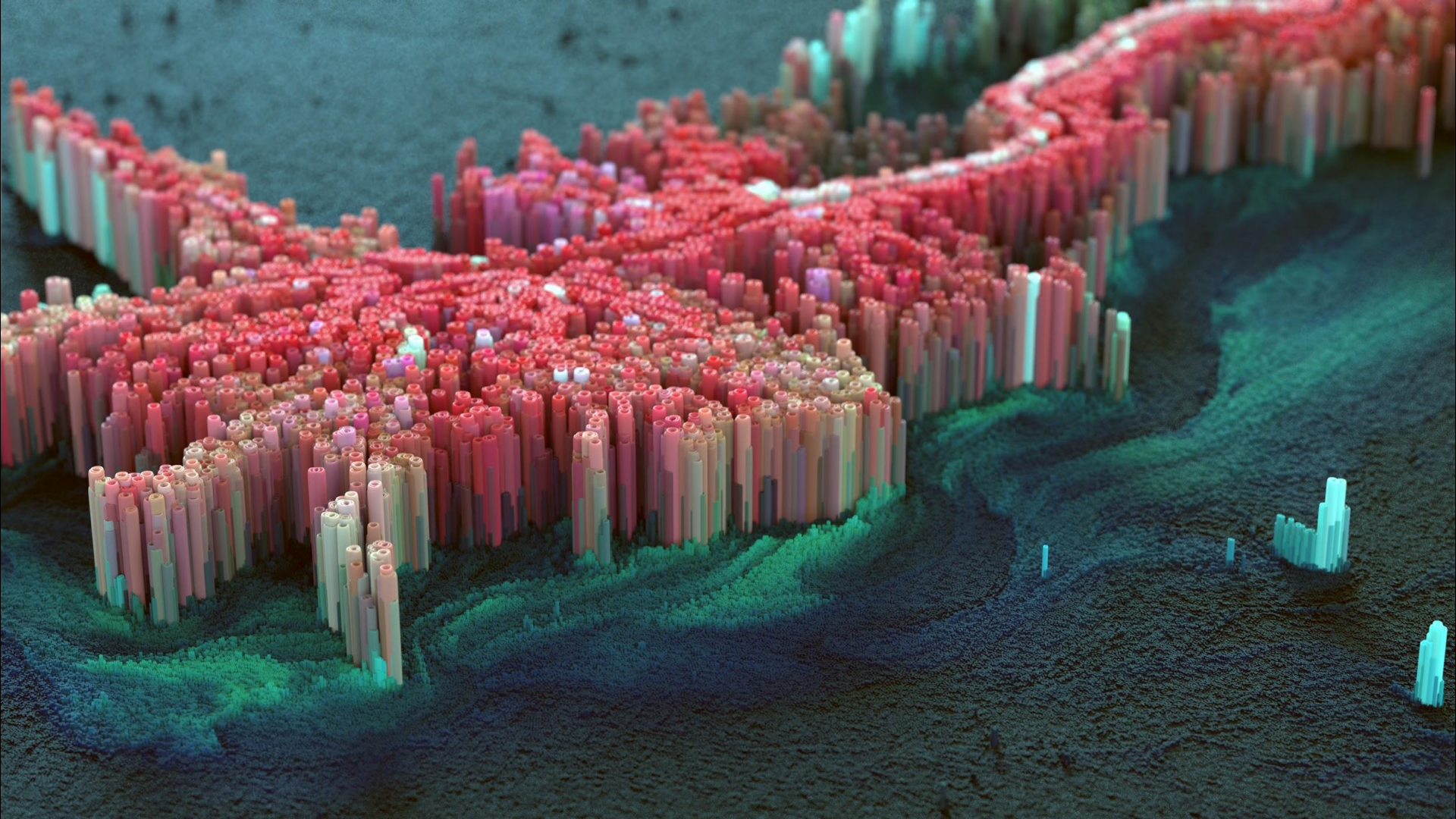

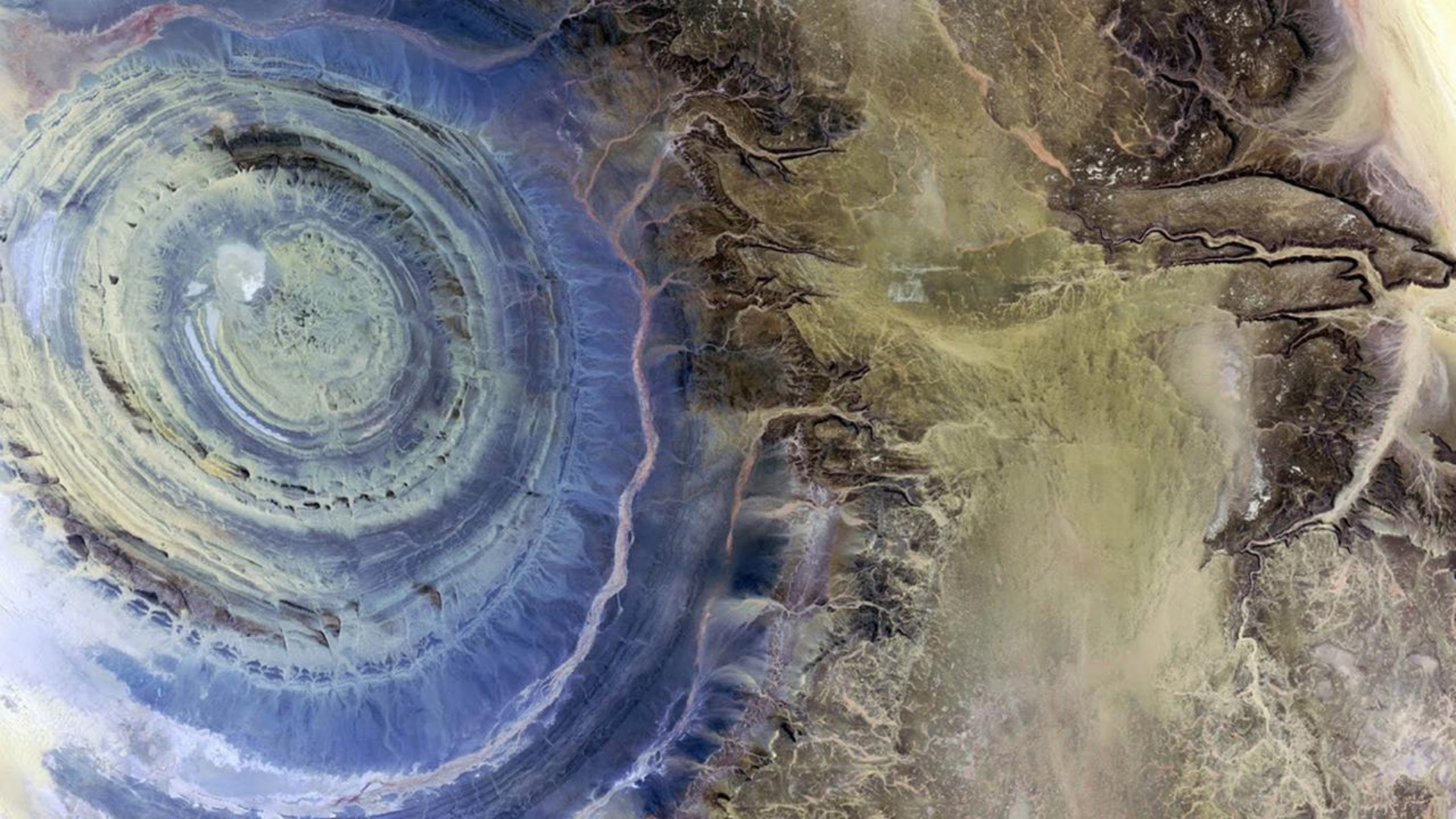



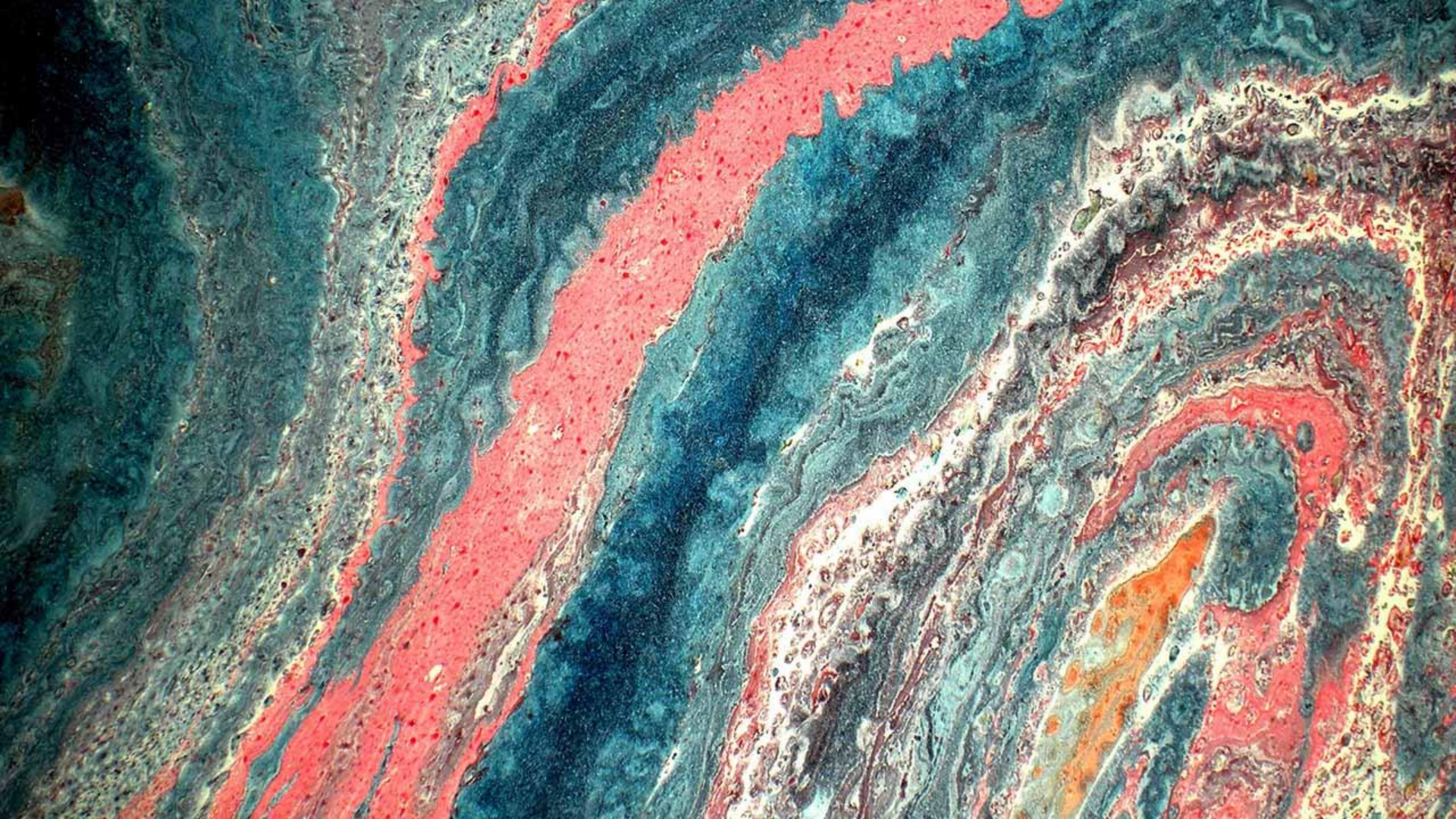

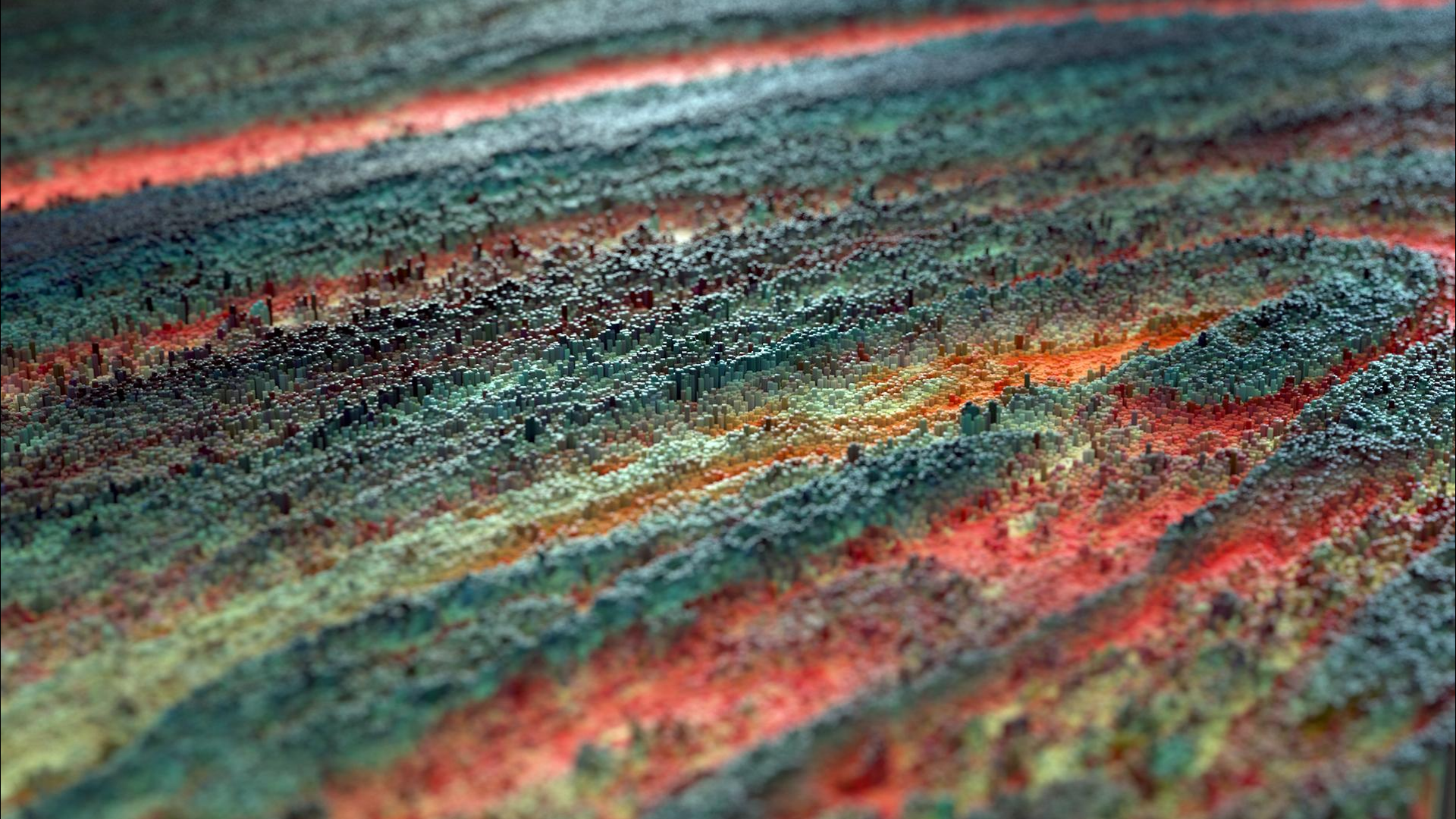



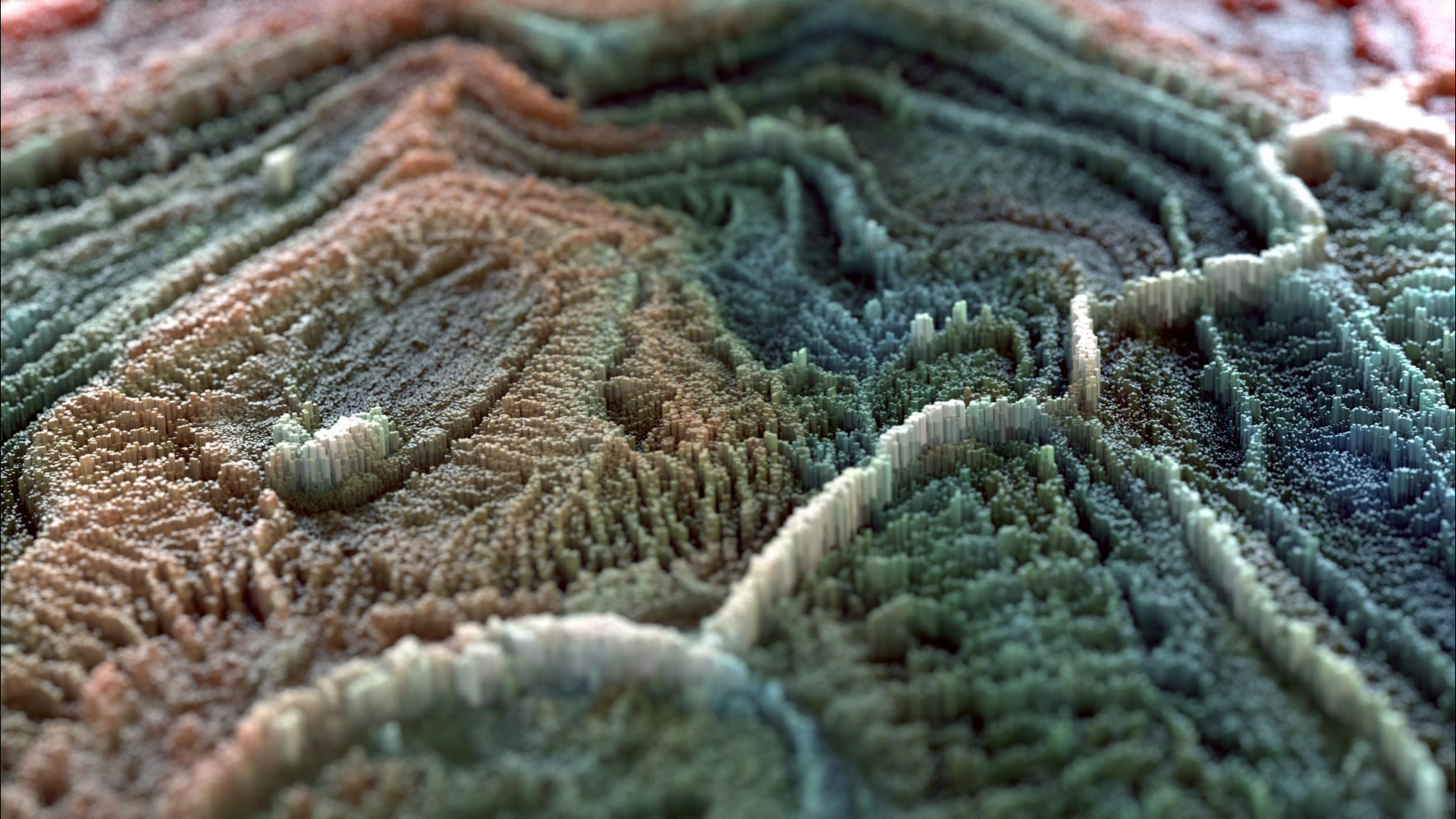

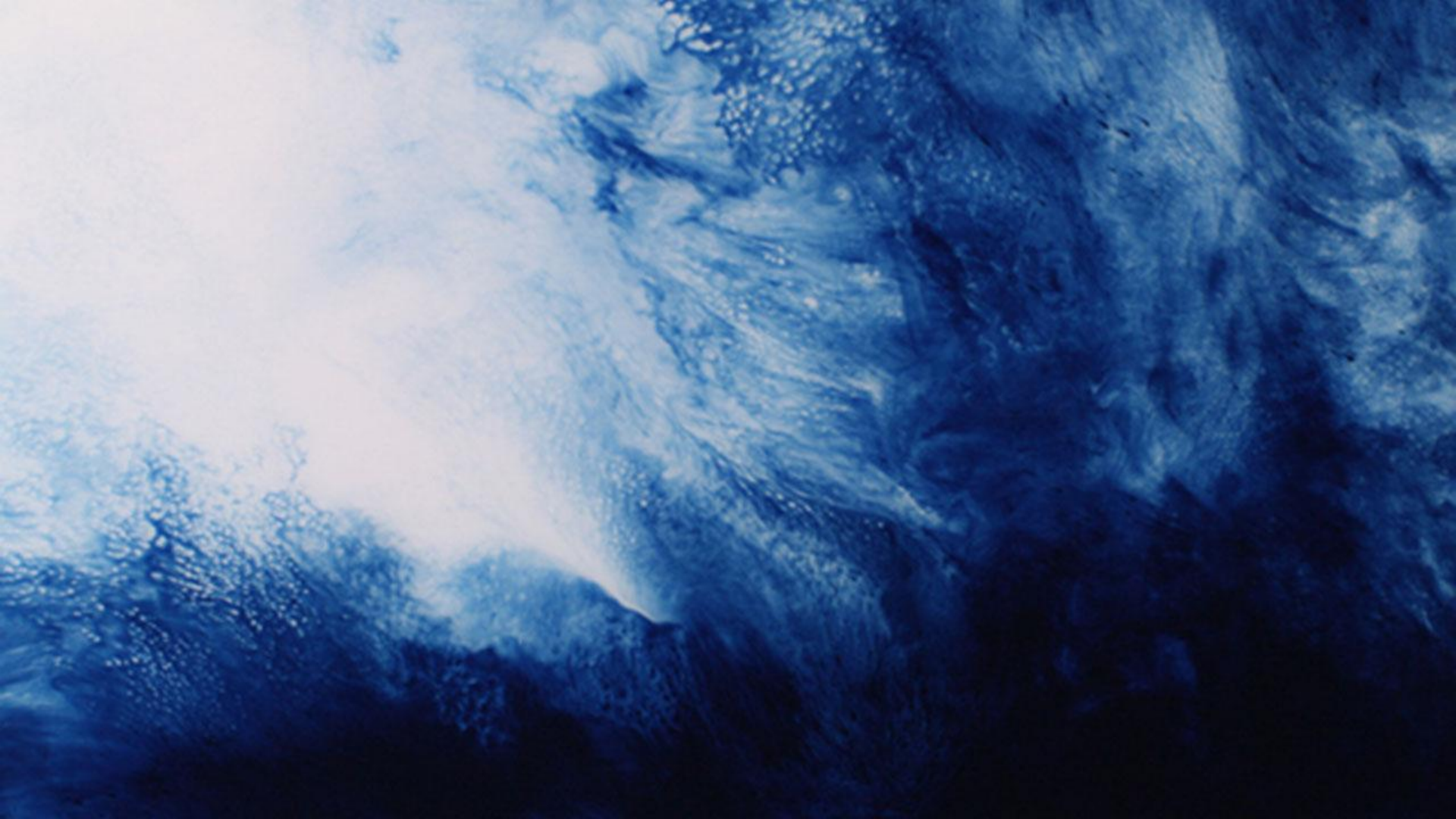

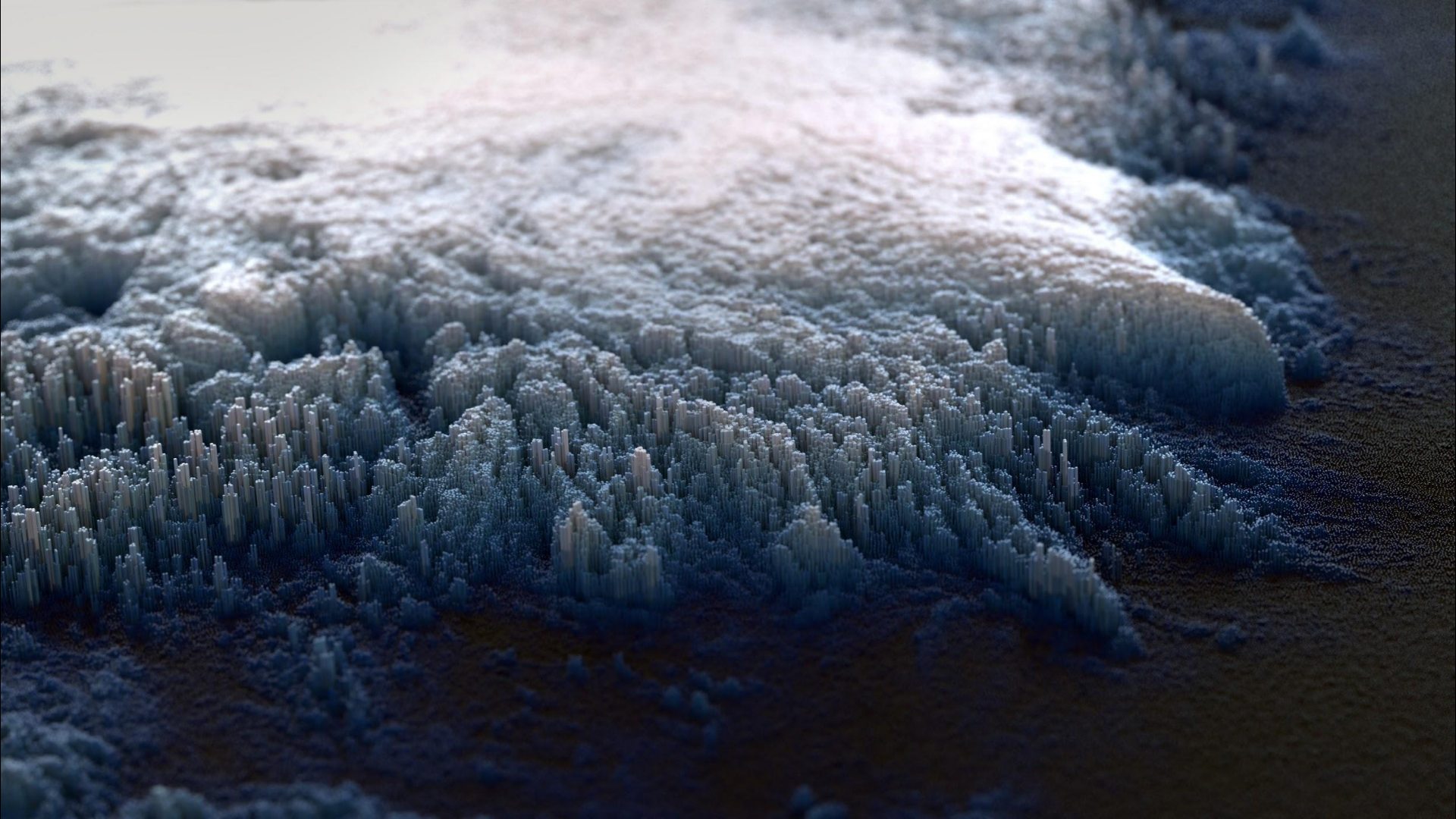

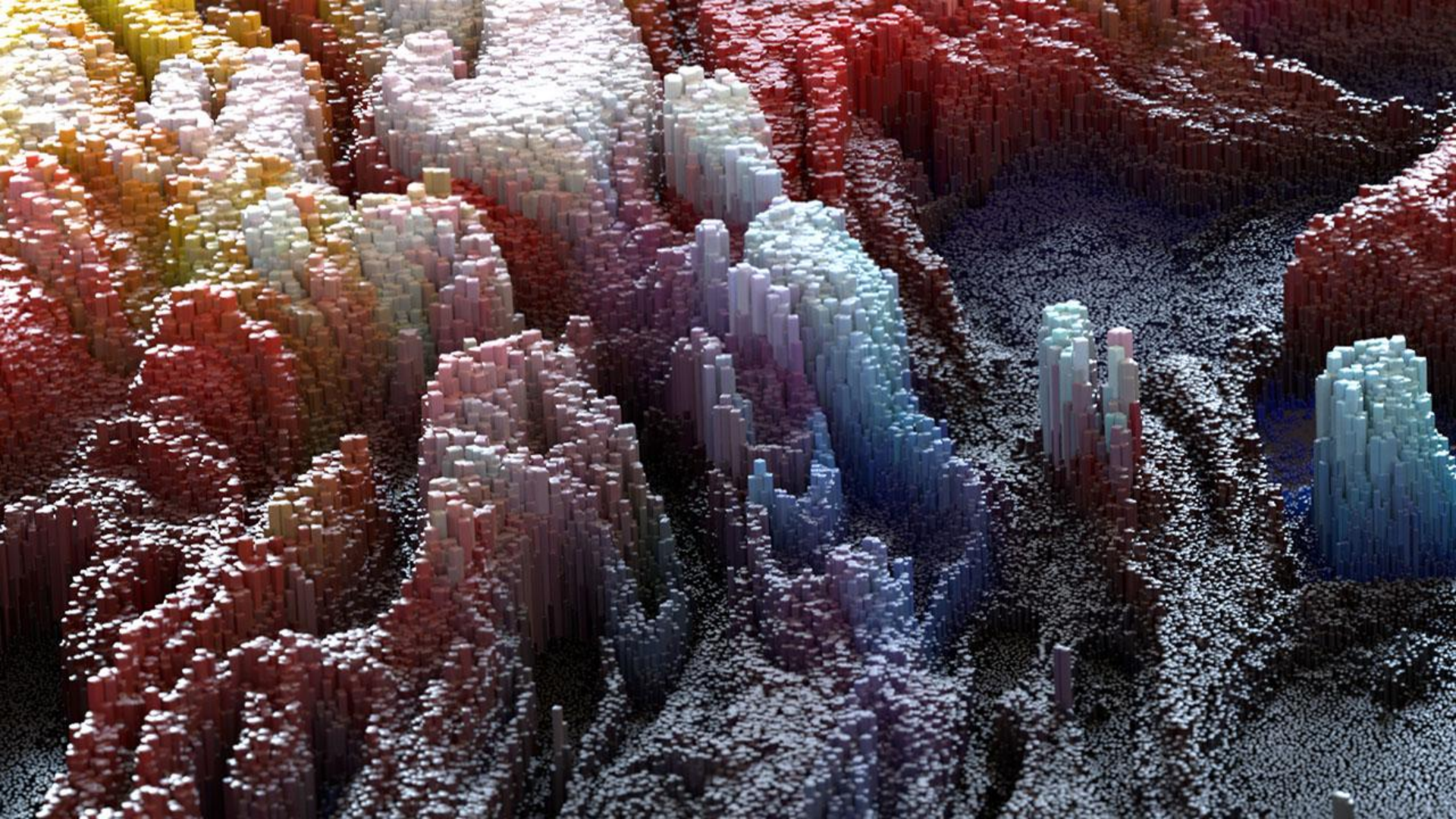

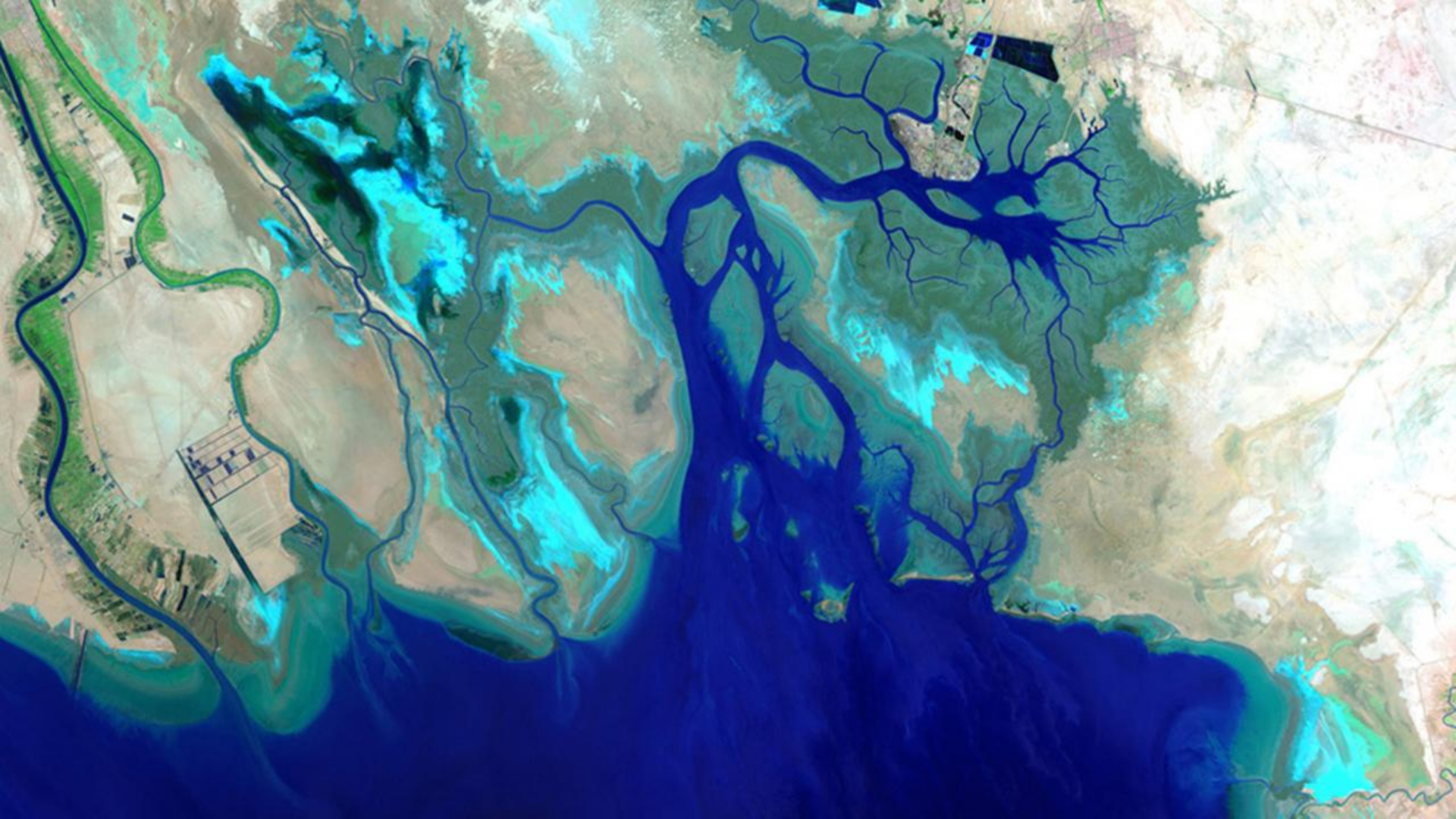

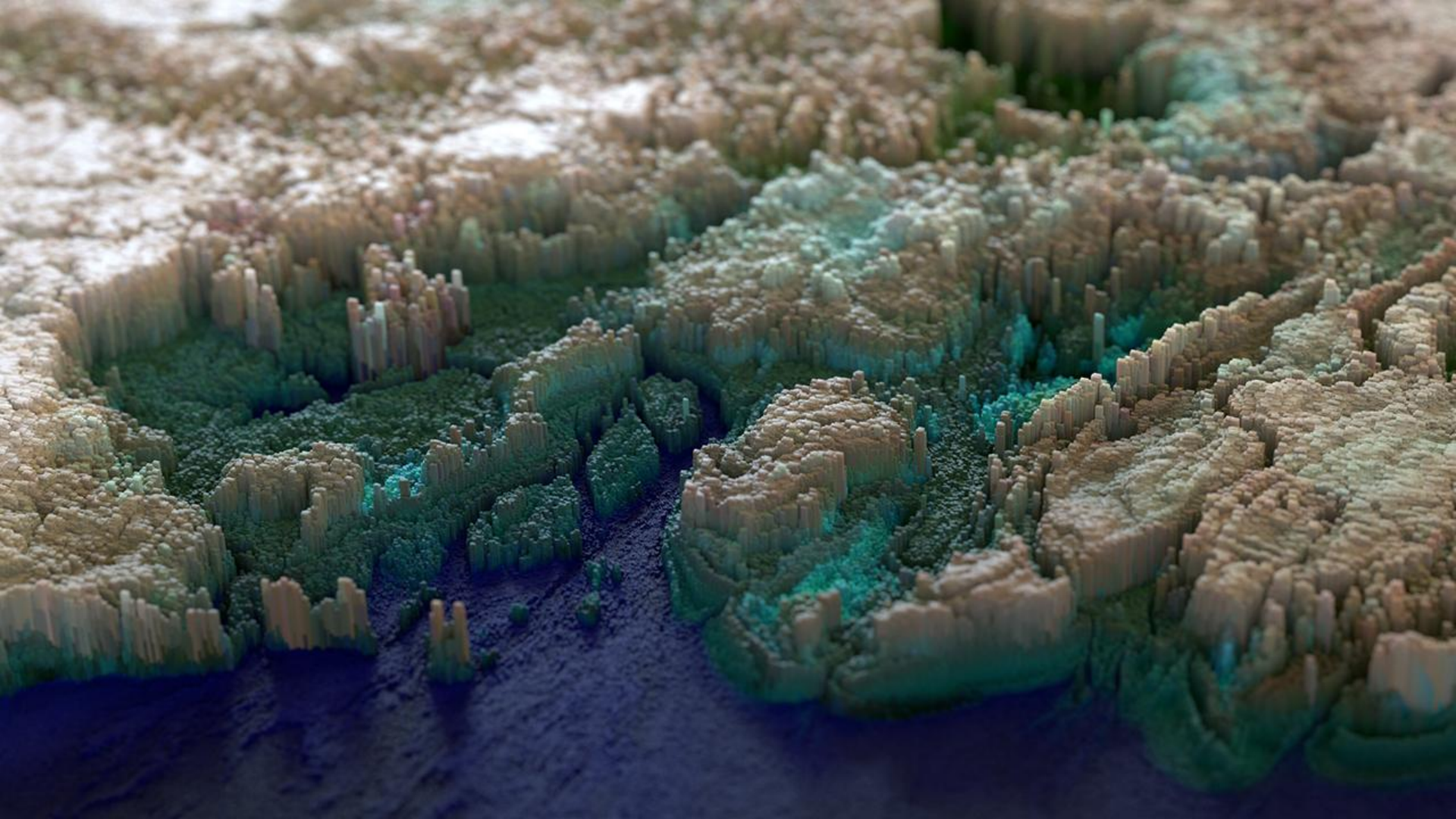

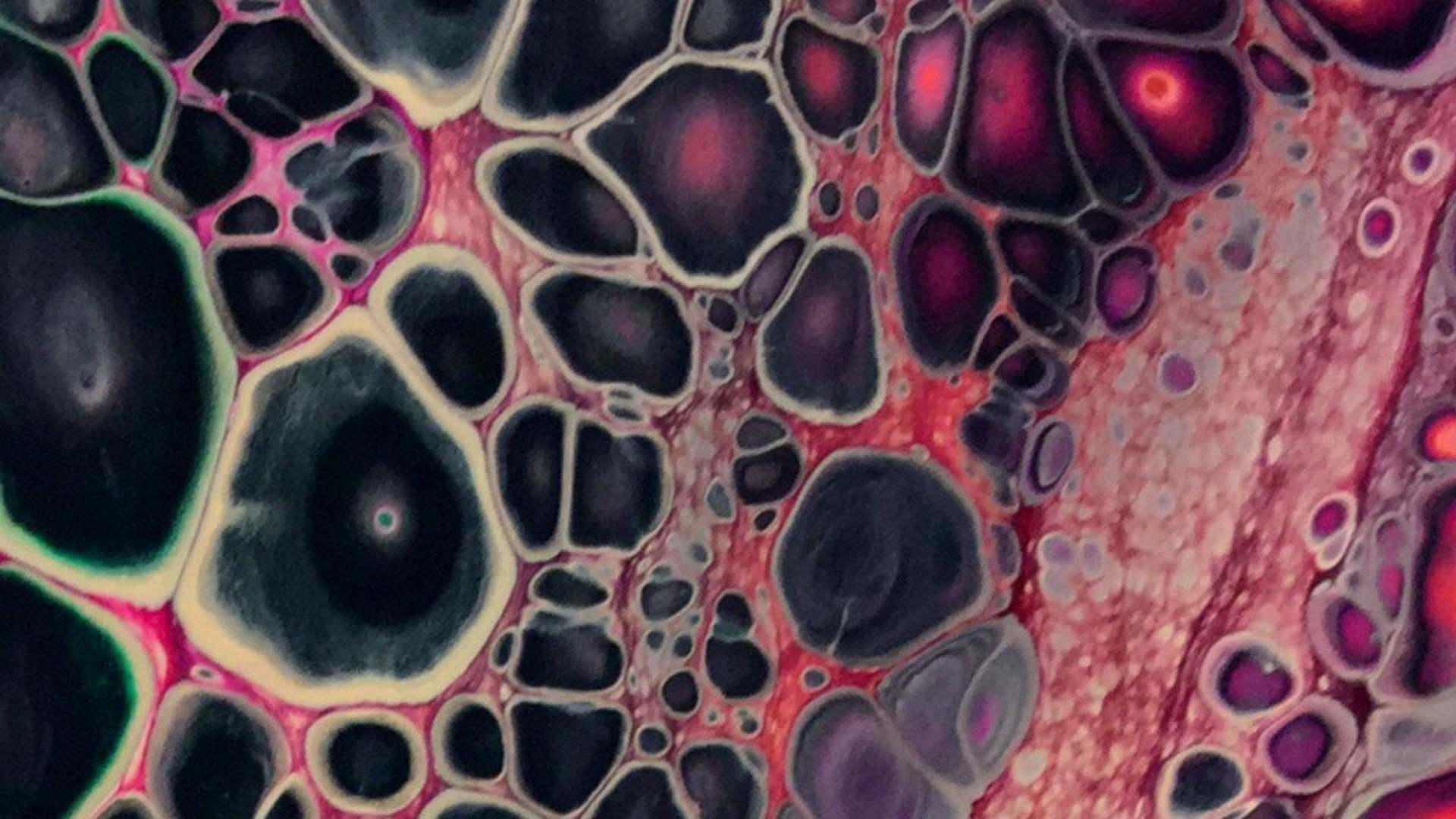

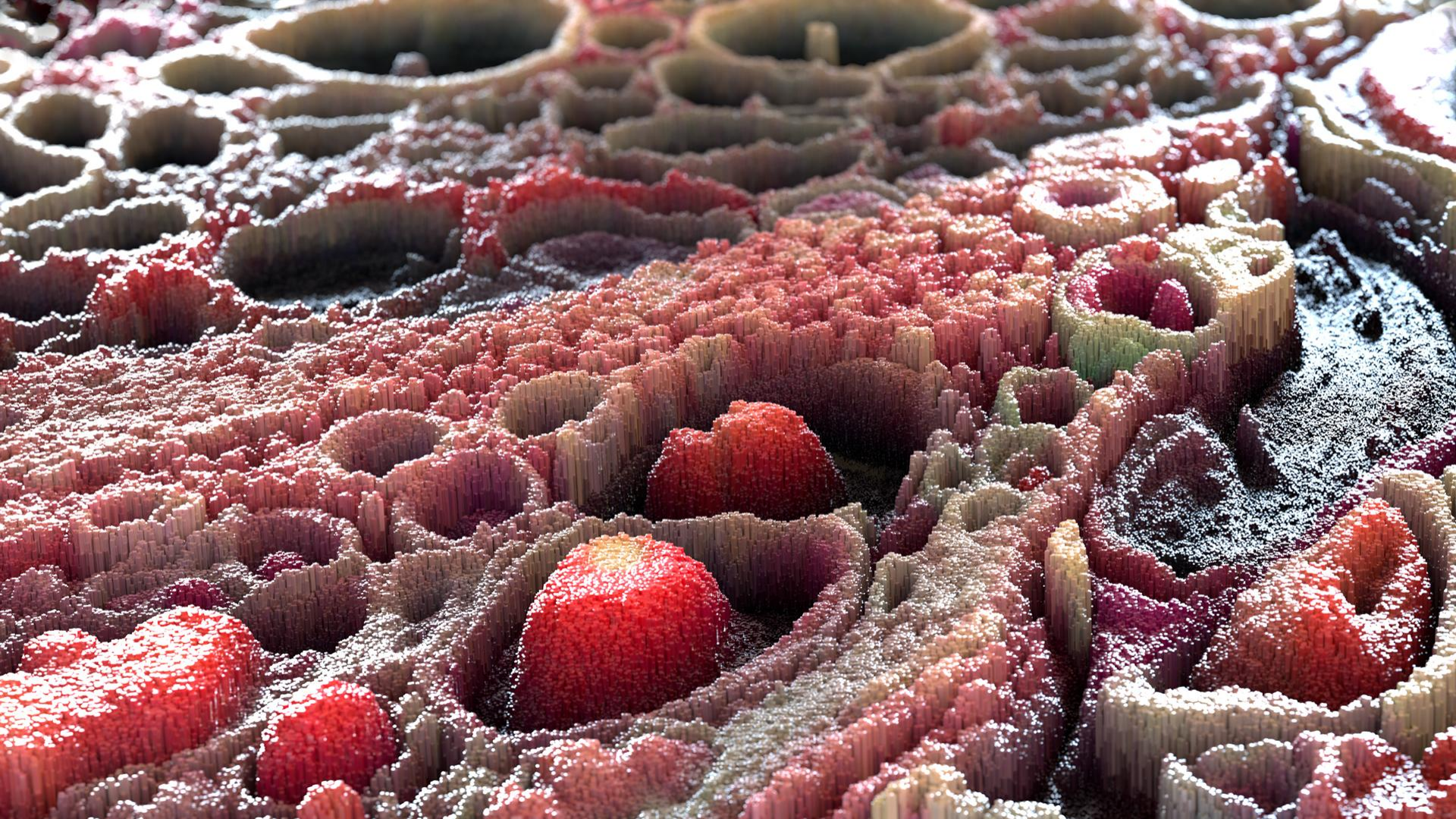

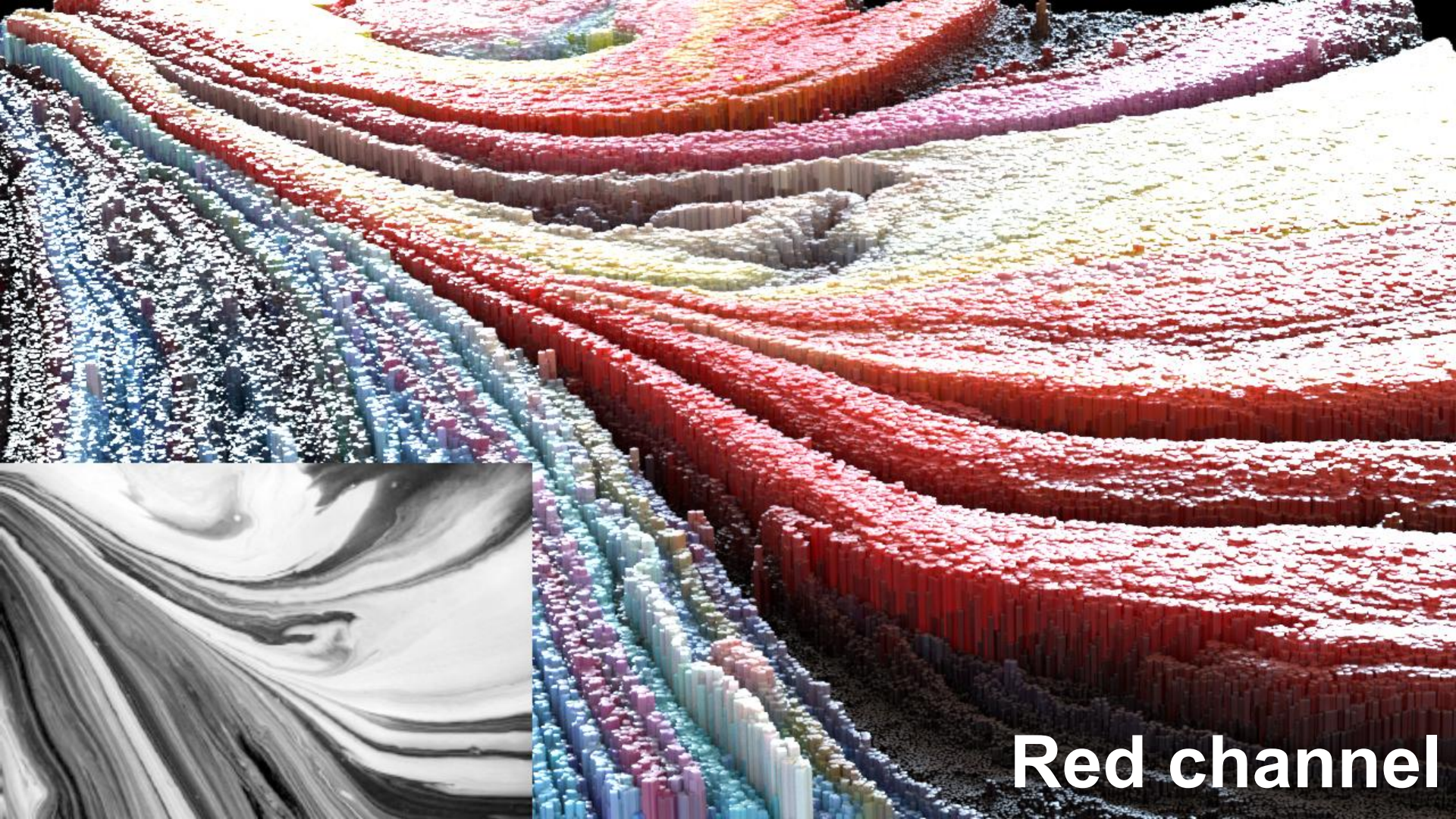

Red channel

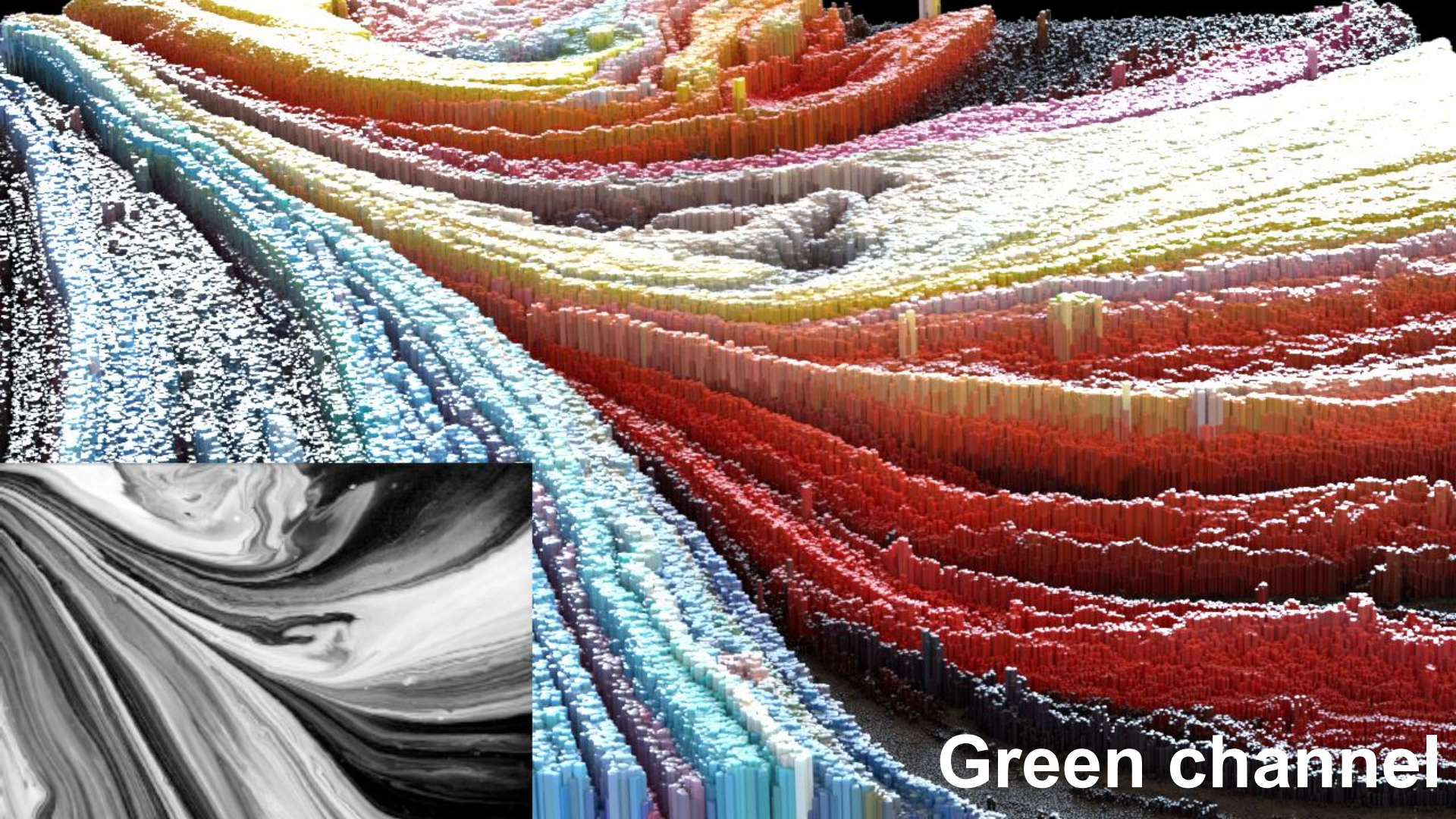

Green channel

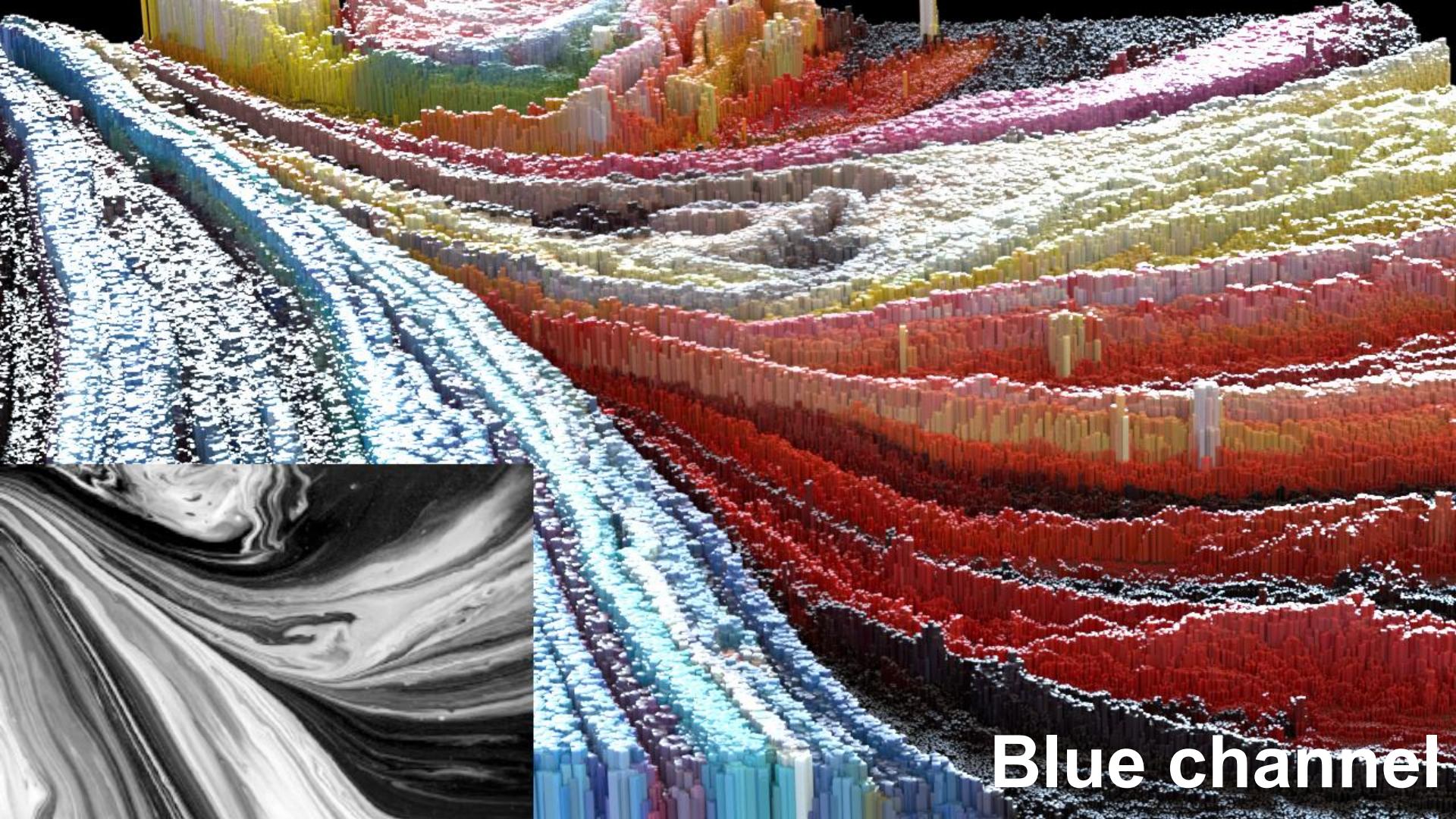

Blue channel

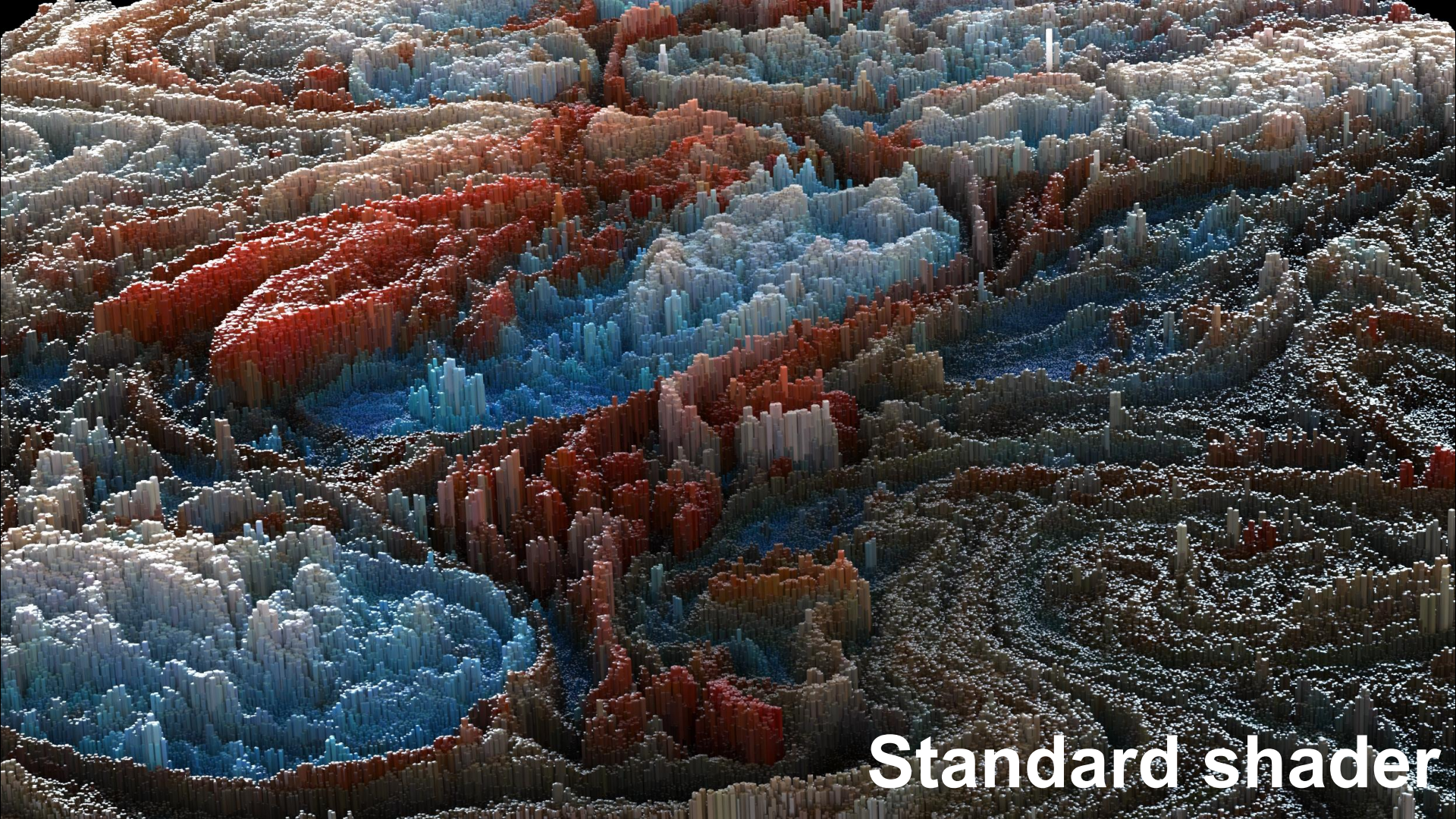

Standard shader

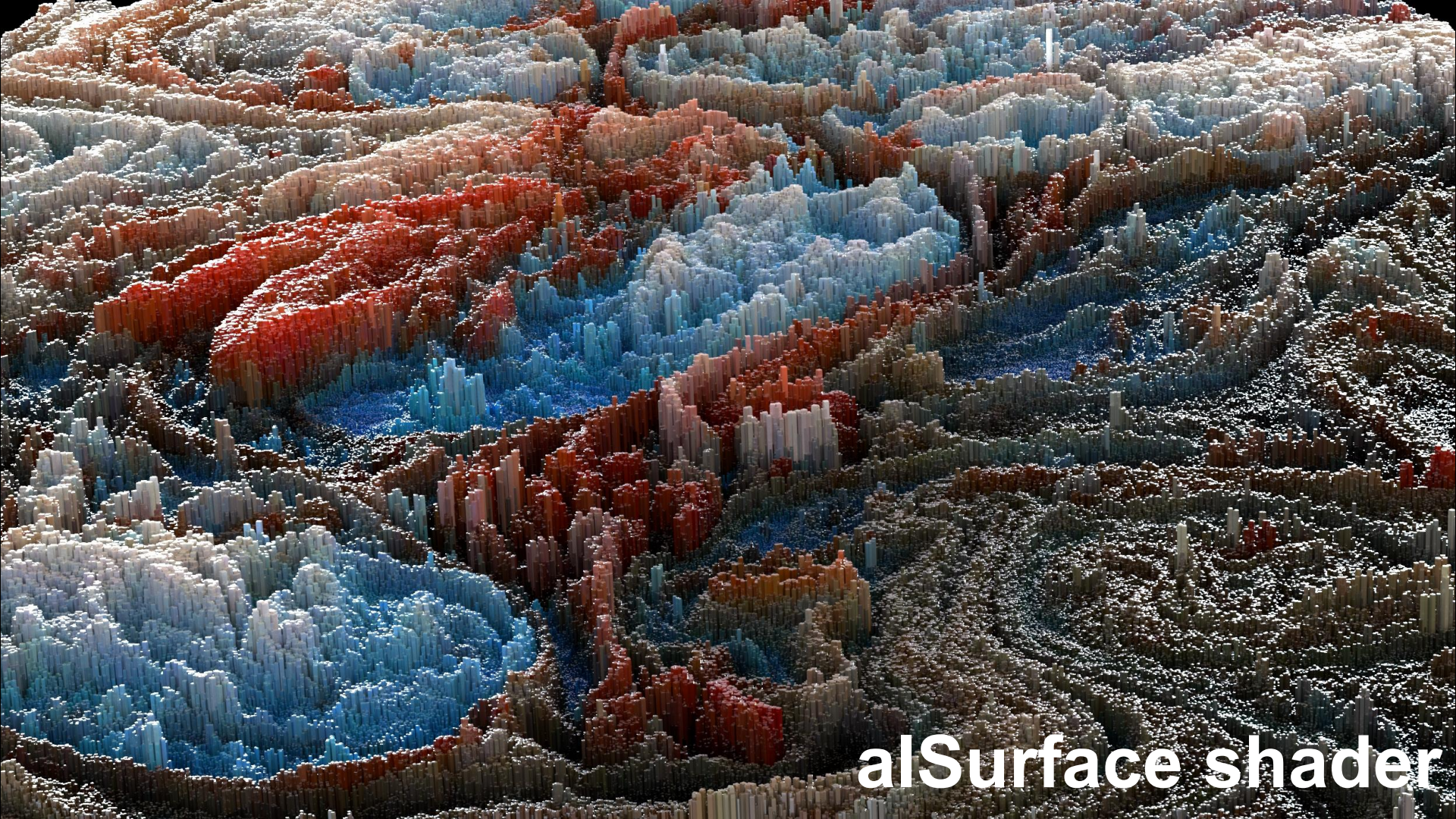

alSurface shader

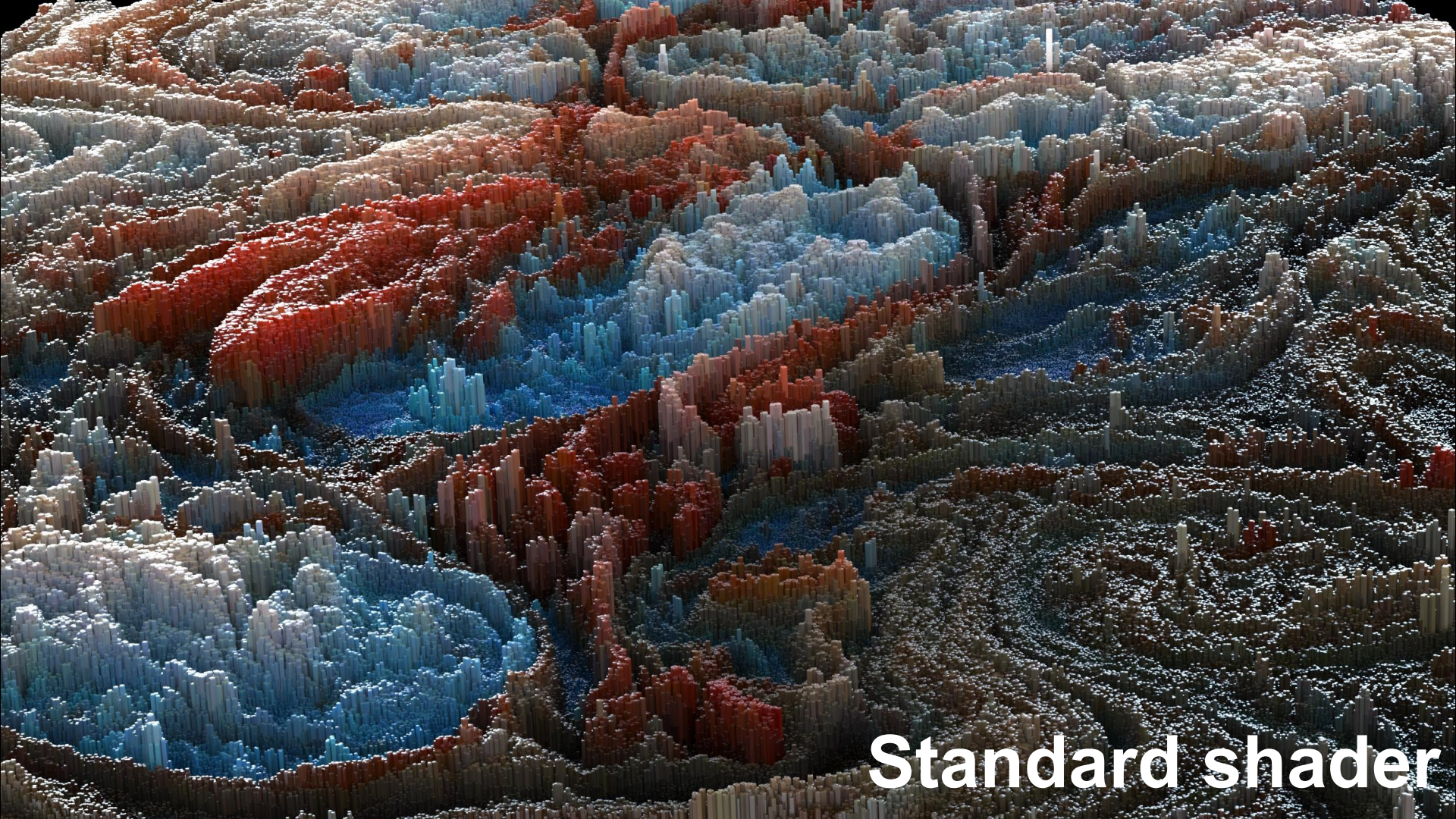

Standard shader

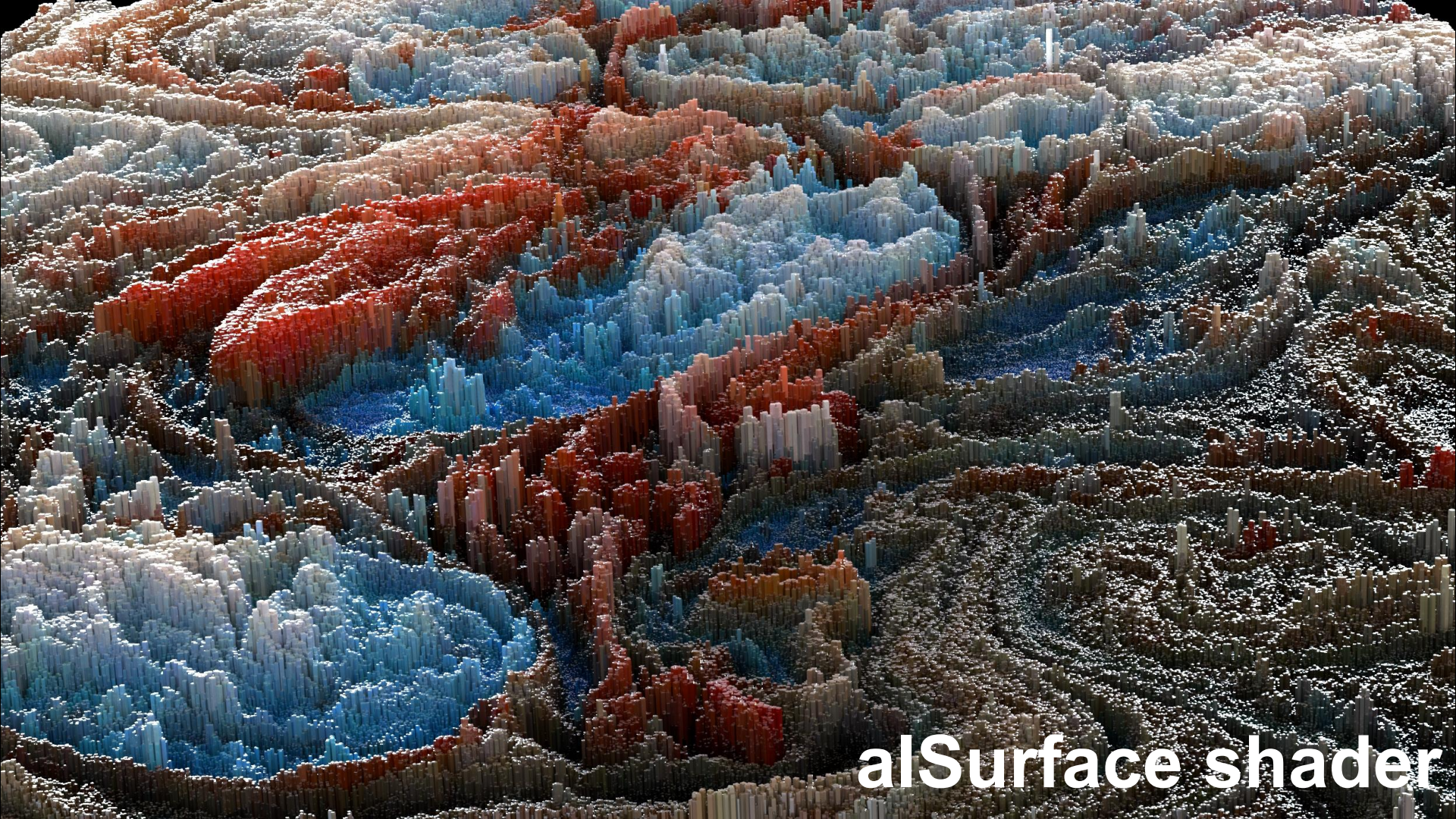

alSurface shader



No SSS

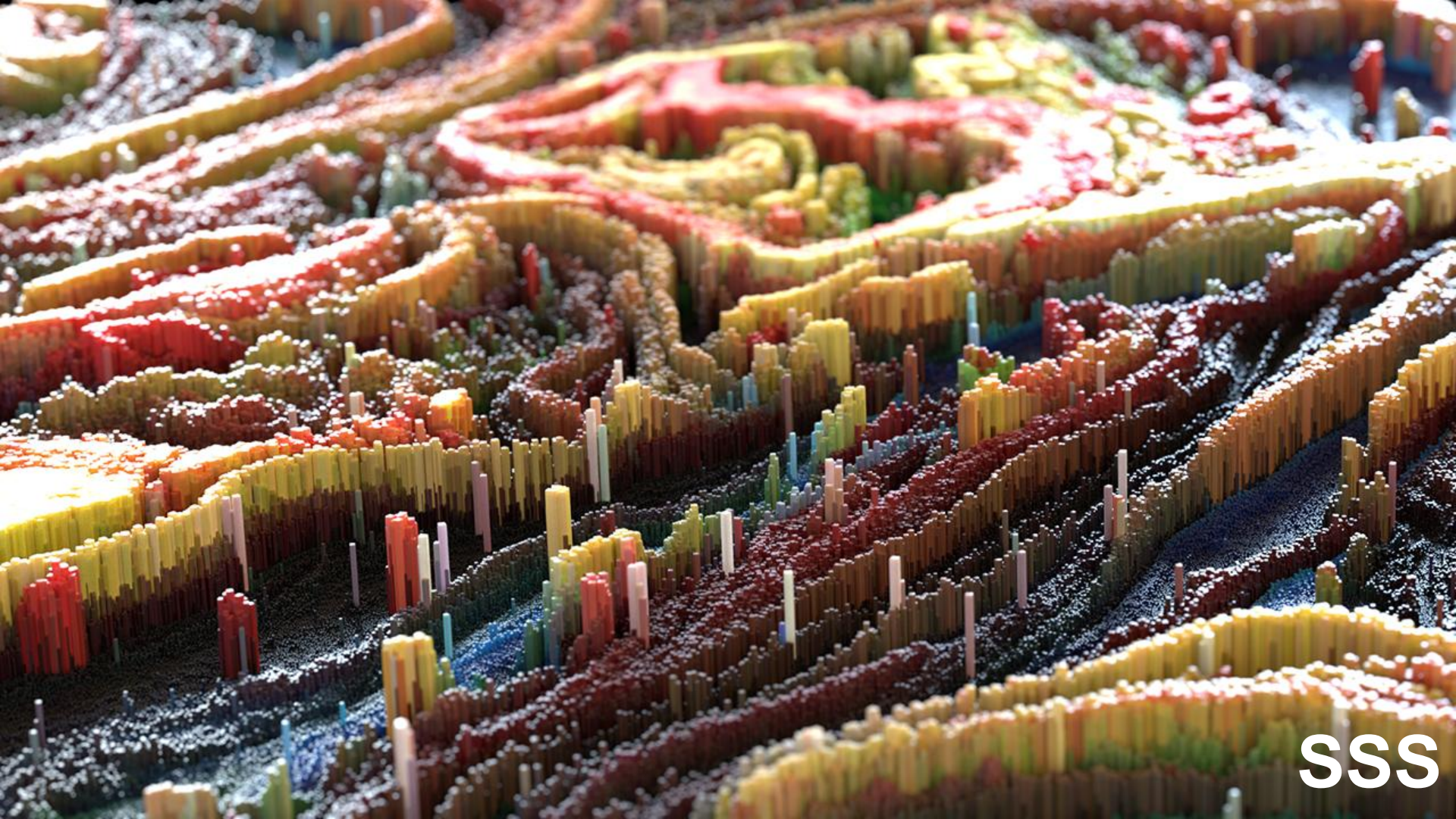

SSS



No SSS

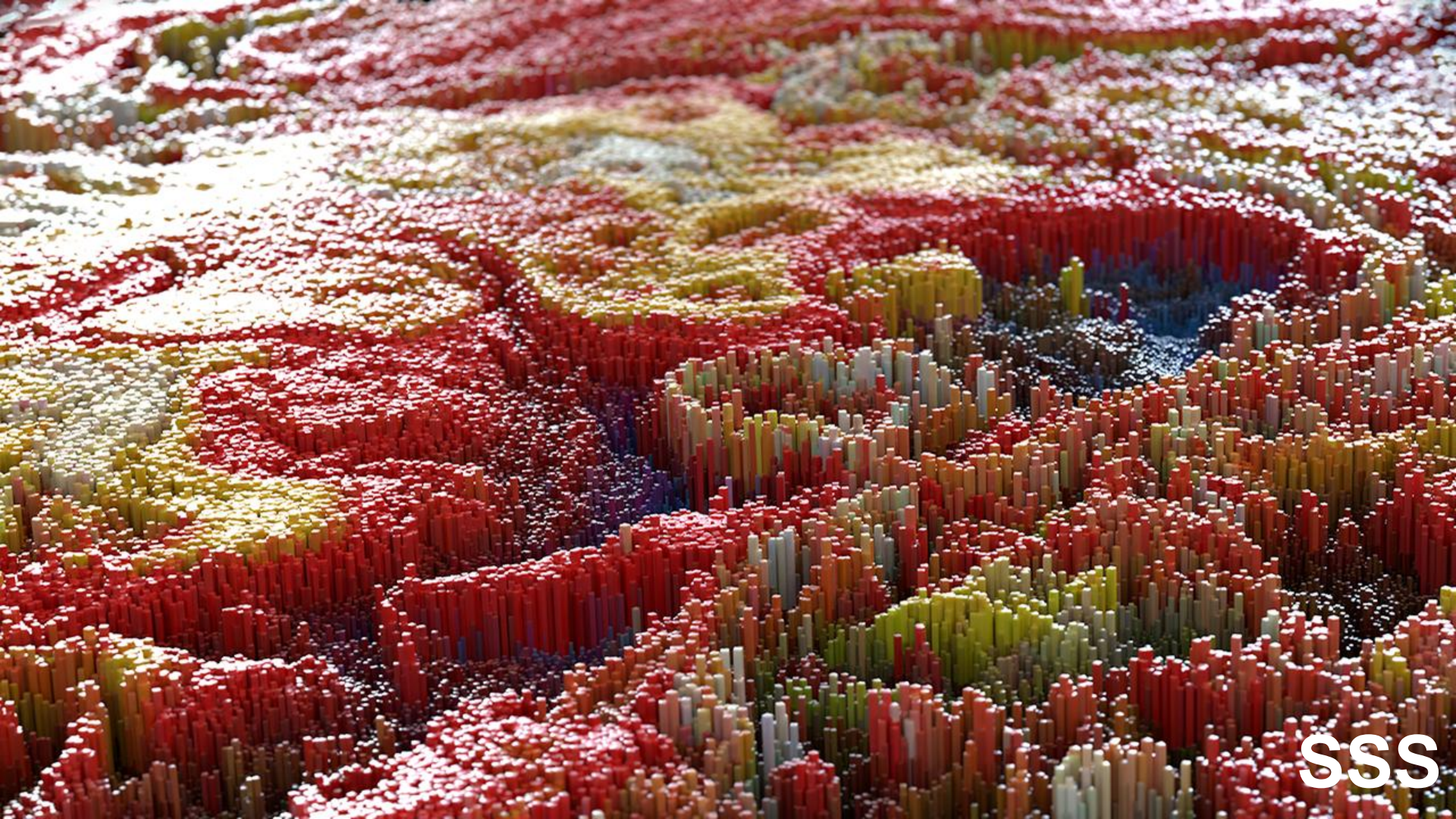

SSS

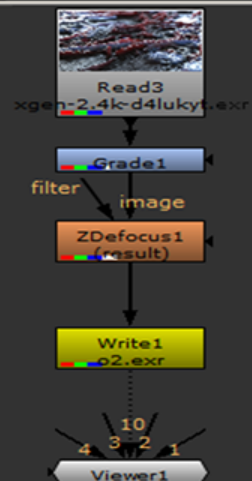
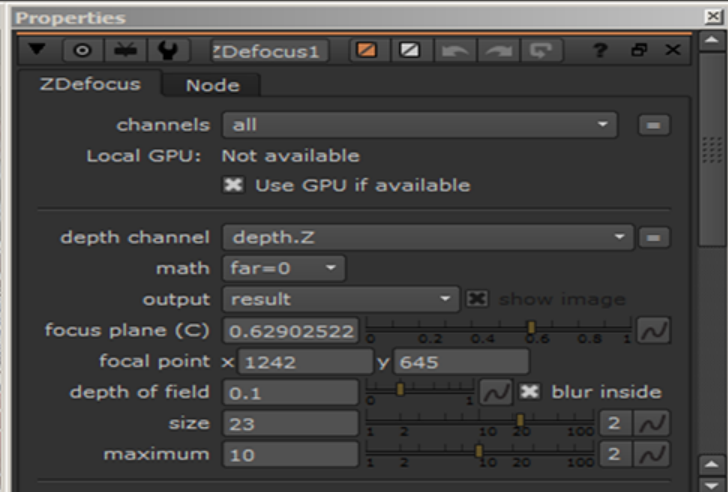
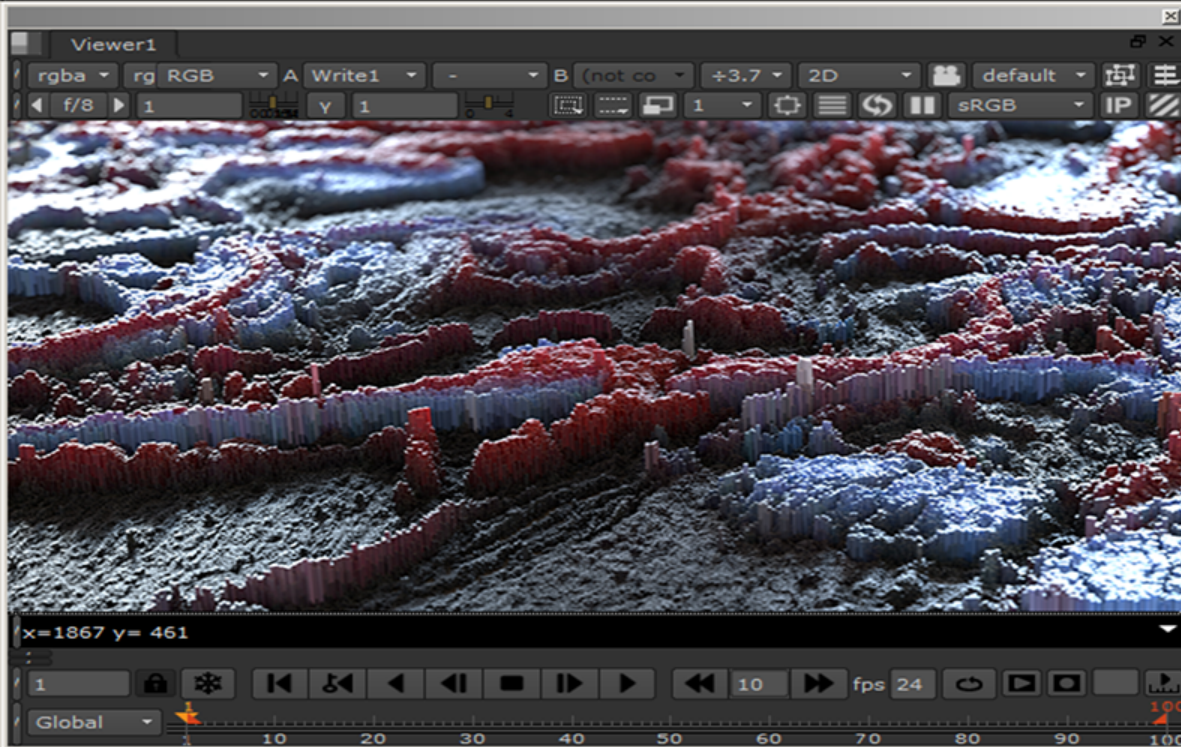

XGen for Maya



Creating Topological Art with XGen

Autodesk Maya Learning Channel

Level: Intermediate

Recorded in: Autodesk Maya 2015 extension

XGen/Arnold for Maya Tutorials

www.support.solidangle.com

SOLIDANGLE

www.leegriggs.com